THE MORNING TRIBUNE.
Market and classified pages deliver the goods—every Progressive home in the county reads both.

COSHOCTON MORNING TRIBUNE

THE MORNING TRIBUNE.
Carries all the bowling news first on its page of up-to-date sports—Averages of league bowlers each Sunday.

VOL VI; No. 216. The Paper That Prints The News WEDNESDAY MORNING, MAY 5, 1915 The Paper That Everybody Reads TWO CENTS

Unwarranted Attack On American Tank Steamer Is Being Investigated

Administration Proceeds With Caution In Matter--All Incidents of Similar Nature to be Grouped --More Watchful Waiting.

Washington, May 4.—Having inaugurated its investigation into the torpedoing of the American tank steamer Gulflight with requests for details from the German government as well as American consular officials, the Washington administration today awaited results before making another move in the case. No representations will be made nor a policy in the matter announced until the facts are placed officially before President Wilson and his advisers.

Attack Unwarranted.

While it is agreed generally in official circles that the reports thus far received have indicated that the attack was unwarranted, it is the purpose of the administration to act slowly as it is expected that Germany, if responsible, will be prompt to make amends.

At the same time, the Washington government has not attempted to minimize the seriousness of the situation and should the inquiry bear out the reports thus far received, this government will demand an indemnity large enough to compensate the families of the victims and cover the loss to the ship. An expression of regret also most likely would be requested.

One Of A Series.

It is expected also in some official quarters that President Wilson may use this case to obtain a definite indication from Germany as to the attitude of the kaiser's government toward the United States. The attack on the Gulflight is declared to be but one of a series of incidents showing an apparent disregard for the rights of the American government. Therefore, it was stated, the administration might find it difficult to view the Gulflight case by itself and would have to take into consideration in the coming negotiations the sinking of the William P. Frye, and the death of Leon Chester Thresher on the steamship Falaba.

Will Group All Incidents.

Washington, May 4.—The United States has not yet formulated any policy regarding the attack on the American steamship Gulflight and will do not so until the facts have been established from every angle, President Wilson told his callers today.

The president stated, however, that the case involving the drowning of Leon C. Thrasher, when the British ship Falaba was sunk by a German submarine, will be treated in conjunction with the Gulflight incident and it is probable that all matters between the American and German governments regarding the war zone decree will be grouped together in whatever action is taken.

Makes No Comment.

The chief executive would make no further comment on the Gulflight matter pending receipt of definite information. The facts are now being sought of the American consul at Plymouth and from the American embassy at Berlin. Ambassador Page at London has not yet reported on the case and the executive pointed out that he probably does not have any information that has not already been received in Washington.

Real Name of Victim Is Learned

The body of Edward Lacompe, who was killed in the auto accident at Newcomerstown Sunday, was shipped to the home of his mother, Mrs. A. Lacompe of Philadelphia, Tuesday.

After the accident, attempts to locate Lacompe's relatives disclosed the fact that the name which he had given on his arrival at Newcomerstown, Edward Myers, was an assumed name, and that his real name was Lacompe. His mother was finally located and following her instructions, his body was shipped to Philadelphia.

The Tuscarawas county coroner spent the day Monday investigating the death and in examining witnesses. His verdict was "accidental death resulting from an automobile accident."

Lacompe had made many friends while at Newcomerstown and they were shocked at the catastrophe. Many beautiful floral offerings were sent with the body.

Promotion Exercises

The promotion exercises of the Clark township schools will be held at the Helmick Baptist church Thursday evening, May 6. There are five schools in the district and the scholars attending the same will receive certificates of promotion. The evening's program wil begin at seven-thirty and will be replete with music, recitations and other numbers of interest.

Victim of Accident Is Failing

Mrs. Marcella Cratz, the aged woman who fell and broke her hip at Warsaw last Sunday, was reported to be failing in strength Tuesday night. Mrs. Cratz is ninety-three years old and owing to her advanced years, recovering is almost despaired of by her friends. The accident occurred as she was descending the steps of the Presbyterian church where she had attended the morning services.

Negro Wields Knuckles In Street Fight

As the result of an encounter with an unknown colored man on Hickory street Tuesday morning, Pat Carroll of South Ninth street is nursing a broken nose. The colored party wore a pair of brass knuckles and cut a gash in Carroll's face besides breaking his nose. Carrall's partner defended himself with a chair. Carroll was taken to a physician who placed tubes in his nose to keep the nose straight and then taken to his home. The negro escaped without arrest. He is thought to have left town.

COMMITTEE MEETS.

A meeting of the music committee of the Keene Memorial Society was held Tuesday evening to complete arrangements for the observance of Memorial Day. A special list of attractions for the day were planned. Efforts are being made to secure the local Salvation Army band for the occasion. The observance will be made on Monday, May 31.

Boy Injured In Falling from Porch

The little three year old son of Mr. and Mrs. Charles M. Gross, of South Eighth street, sustained a severe gash in the forehead, Tuesday when he fell off the porch. Dr. Lower was called to attend the lad. Several stitches were required to close the gash.

Alice Snyder Has Arm Cut

Alice, the eleven year old daughter of Mr. and Mrs. Seth Snyder of South Fourth street, sustained an ugly cut on her elbow Monday night.

The little girl was playing on the streets in the evening, when she fell and struck her elbow against a sharp obstruction with such force, that the flesh was laid open to the bone. Dr. Cone was called Tuesday and dressed the wound. It was stated that there had been a slight infection but nothing serious is expected to result.

AT KEENE CHURCH.

Mother's Day will be observed in the Keene Presbyterian church next Sabbath the 9th morning at the regular morning service.

All mothers of the congregation and community are urged to be present at least fifteen minutes before time for service.

Each mother will be supplied with a white carnation by a committee from the Sabbath school and special seats will be reserved for them. Special music will be rendered by the choir and a special sermon delivered to the mothers by the pastor o fthe church.

Two Newark Boys Caught

Charles Pfeffer, 15, and Francis Burkhart, 17, both of Newark were picked up by Officer Fretague Tuesday afternoon. They were taken to mayor's court and as they had money to buy return ticket, were allowed to take Pennsy train No. 3 for home. The lads explained that they had come in on a freight and expected to return last night.

Instructions for Assessors

The Tribune is in receipt of a copy of the additional instructions sent out to the District and Deputy Tax assessors throughout the state. Especial emphasis is laid on the following particulars.

The assessors are required to give their entire time to the work and not make it a "side issue" to any other business in which they may have been engaged previous to their appointment. They are required to keep in close touch with the deputy tax assessors and see that they are doing satisfactory work. It is also required that they personally examine all returns made by the deputies.

All personal property must be listed over $100, which is the legal exemption. The word "Moneys" is held to include every deposit which can be withdrawn on demand, and these are taxable. The non-residence claims so often made, are to be thoroughly investigated before any exemption is made on this score. The District assessors are instructed to write for advice to the tax commission for advice on any question with which they may be confronted.

BIRTH NOTE.

Born to Mr. and Mrs. Wesley Gray, of Morgan Run Monday, a baby boy.

Three Trains Bring Big Circus To Coshocton

Circus Day At A Glance

SHOW LOT — Old Circus grounds.

ARRIVAL—In three sections over Pennsy R. R. from Cambridge. First section expected before daylight. All cars unloaded by 8 o'clock.

PARADE—Leaves Show grounds 10 a. m.

TICKETS—On sale for both performances by a special circus representative at Siegrist & Williams Drug Co. at same prices as charged on show grounds.

PERFORMANCES— Two and 8 p. m. Doors open an hour earlier.

DEPARTURE—Soon after midnight for Canal Dover. Show grounds illuminated at night by special plant carried with circus.

Novelty will be the keynote of today's Carl Hagenbeck-Wallace circus, the best elements of the dear old-time circus, with the newest things in the way of European thrills. Monotony and repetition have been elluminated it is said.

Three trains of double length railroad cars, twice the size of the ordinary car, are used to transport the Carl Hagenbeck-Wallace Circus. The first section, known in the parlance of the circus as the "flying squadron," was scheduled to leave Cambridge where the played yesterday, soon after midnight. The dining tents with its conveys will inaugurate the encampment at the fair grounds, and food will await the hungry hundreds when they reach the circus grounds.

A Grand Parade.

The circus parade will make its start from the show grounds at 10 o'clock this morning or as near that hour as conditions will permit. The pageant stretches three miles in length and its beauty, promise is given, will surpass the expectations of the young and old. A score of camels will tread the route, and of zebras, zebus, sacred cattle, yaks, and other "led" animals there will be legion. Dozens of open cages will disclose their jungle inmates and trainers. More than 600 equines, ranging from the powerful plumed draft and Percherons and Clydesdales, thoroughbred chariot racers and ring horses to the sturdy little Shetland ponies, ever dear to the hearts of the children, will display themselves.

The allegorical and tableau floats and other appurtenances with the pageant are resplendent with gold leaf and all represent the best efforts of distinguished designers, sculpors and decorators. Eight bands and two steam calliopes will give ceaseless brass harmony and the nonsense of the clowns will pervade the long line.

Two Performances.

The circus performance will begin promptly at 2 o'clock in the afternoon and at 8 o'clock at night, and the Hagenbeck-Wallace management announces that their mammoth new arena tent is weatherproof. It is 540 feet in length and is declared to be nothing short of an Aladdin-like canvas palace.

The menagerie comprises, with few exceptions, every beast, bird

(Continued On Page 8.)

Rare Disease Is Cause of Death

Columbus, O., May 4.—Bertha E. Walker, colored, died here yesterday of a quite rare disease, elephantiasis, in which the skin assumes the thick and creased condition of the hide of an elephant. There is no cure for it, and the patient suffers greatly through a lingering illness lasting sometimes for years. The nature and cause of the disease is not known.

Tunnel Hill Man Arrested

Charles Taylor, of Tunnel Hill, is being held at the county jail on the charge of non-support. He was arrested early Tuesday morning by Probation Officer Brunskill. Taylor recently figured in a divorce case which attracted considerable attention.

Last Rites for Harvey Dawson

Funeral services over the remains of the late Harvey Dawson, son of Mr. and Mrs. Samuel Dawson, will be held at the home in Newcomerstown at one o'clock Wednesday. Rev. Hudnall, pastor of the M. P. church of which Dawson was a member, will officiate.

Dawson had been ill for several months. Three operations had been made in an effort to insure his recovery but to no avail as he never improved. His age was twenty-one.

GRANGE MEET

The next meeting of Perry Grange will be held Saturday evening May 8. The program to have been given April 10, will be given at this meeting.

Every member is urged to be present as some very important business will come up for consideration. The piano committee will make its report.

The business agent is ready to take orders for binder twine.

Mrs. James Wining, of West Lafayette, was shopping in Coshocton, Tuesday.

Two Weeks Bride Dies After Wager

Dyersburg, Tenn., May 4.—Mrs. Chester Keith, a bride of two weeks, made a wager with her husband that she could ride a plow mule from the barn to the cornfield. The mule became frightened, ran away and dragged Mrs. Keith several hundred feet with her feet caught in a trace chain. She died today.

Dragged by Calf

Raymond, the nine year old son of Charles West of near Adamsville, was in a very serious condition Tuesday night as a result of injuries received Mondey. The lad was dragged by a calf for almost ten minutes and when released fell unconscious.

The boy had tied a rope about the neck of a yearling calf and was leading it home when the animal became frightened and bolted. The lad was drug from some distance and sustained a bad scalp wound and several bruises.

Physicians regard the lad's condition as serious because of the danger that the wound might be infected from the barnyard refuse and so develop into tetanus.

Bocks Get Contracts

George J. Bock and Son have been awarded contracts for paving five streets in Crooksville. The bids ranged from $2000, to $10,000 each and totalled $26,000.

TWO NICE CATS.

Edward Wills, a bartender at the Standen hotel, was the prize fisher of the day Tuesday. He landed two fine catfish, one weighing seven and a half pounds and the other four and a half. They were caught just below the junction of the Tuscarawas and Walhonding.

Mr. and Mrs James Graham, of Warsaw, are visiting with Mr. and Mrs. Oliver Harrah, of Tunnel Hill.

Farm Building Is Destroyed at Walhonding

Mystery Surrounds Blaze Which Burns Farm Implements and Lumber on John Frazier Farm--Damage Is Estimated at $500.

Fire of an unknown origin, completely destroyed a combination crib and wagon shed on the John Frazier farm north-east of Walhonding at noon Tuesday. Damage to the amount of about $500, only a small part of which is covered by insurance, resulted.

The fire was discovered by members of the Frazier's family who noticed the smoke and an effort was made to check the blaze. Neighbors were called but before any of the contents of the structure could be saved the blaze was beyond control.

Farm Implements Burn.

A valuable buggy, farm implements and about 1,000 feet of Poplar lumber were completely destroyed.

The origin of the fire is a complete mystery as no one had been seen about the shed for some time and it is not thought that any tramps were in the vicinity at the time.

Insurance to the amount of $100 is carried on the structure with the Ohio Farmers Co. represented here by Jacobs & Armstrong.

New Lighting System for Square Practically Sure

At a meeting of the county commissioners Tuesday, May 18, the matter of replacing the present park lighting system at the court square with cluster or single nitrogen lamps of a newer type, will be finally settled. This was decided upon at the close of the conference Tuesday between a committee of local citizens and the county commissioners.

Complete estimates on the cost of installing the necessary lamps will be made by the Coshocton Light & Heating Co. engineers at once and the figures wil be ready to present to the commissioners.

It seems that there is little doubt but that the new lights will be installed alhough the type of lamp as not been decided upon. Manager E. B. Smith of the Coshocton Gas Co., asked the commissioners not to decide definitely upon the matter until he could present an estimate for the installing of gas cluster lamps.

The single standard, nitrogen lamps are said to be much newer than the cluster lights and representatives of the Coshocton Light & Heating Company believe that they will prove more efficient than the clusters. C. H. Howell, manager of the Ohio Service Co. told the commissioners that it would probably cost $1600 to install twenty of the single standard nitrogen lamps and each lamp cost about $50 per year. The cluster lamps could be maintained at a yearly cost of $40 each.

The cluster light and the single standard lamps are now installed in front of the court square and wil be left there on trial for two weeks. In this manner it is believd that the commissioners will be able to arrive at a decision as to the type of lamp to be used in the new system.

Program for Carlisle Commencement May 14

The annual commencement exercises of the West Carlisle high school will be held at the Presbyterian church in that village Friday night, May 14. Baccalaureate services will be held at the church Sunday evening, May 9, with Rev. S. S. Bergen delivering the sermon.

An interesting program has been arranged for the commencement exercises. Willard E. King, of Chicago, will make the class address. Following is the complete program:

Orchestra.
Invocation.
Orchestra.
Oration, Life's Work Well Done; Leone Lucile Preston.
Oration, Mythology; Ruth Marilla Magruder.
Orchestra.
Oration, Three Potent Factors of Success; Blanche Irene Miller.
Oration, The Farmer And His Wife; Geneva Lois Crawford.
Oration, The Reconstruction; Clifford Frederick Edwards.
Orchestra.
Oration, Honor; Anna Belle Gault.
Oration, The Raven; Lena Marie Wiggins.
Orchestra.
Oration, The Causes of the American Revolution; Glenn Crawford Gault.
Orchestra.
Class Address, Hon. Willard E. King, Chicago.
Presentation of Diplomas, Dr. R. C. Edwards.
Orchestra.
Benediction.

Boy wonders are rarely ever heard of after they put on long trousers. It haint no trouble t' come back if you've got a Ford.

Mothers Day at Salvation Army

Brigadier and Mrs. David E. Duham of Cincinnati, will arrive in this city the last of this week and have charge of the services in the Salvation Army Citadel Saturday and Sunday. Mothers' Day services will be conducted Sunday morning and in the afternoon there will be exercises in which the new band will be commissioned and local corps officers for the ney year will be elected.

MOVING NOTE.

Perry Wiggins formerly, of this city, moved to Zanesville Tuesday.

L. G. Flint moved to Akron, Ohio, Tuesday.

THE WEATHER

FOR OHIO—Probably fair and cooler Wednesday.

NEWSPAPER ARCHIVE®
NEWSPAPER ARCHIVE®

WEDNESDAY

A SALE OF SUITS

Thirty-five Spring Suits to be sold at a decidedly low price

Suits that ranged in price from $15 to $20 to be sold Wednesday at **$9.95**

You'll find all the latest and most up-to-date suits represented in this assortment and we can assure you that these prices are considerable lower than any suits that were sold this season, if you haven't bought your spring suit yet here is your chance to buy one at a great saving, $15, $18 and $20 Suits at **$9.95**

75c Dressing Sacques, in light and dark colors, high or low necks. Special Wednesday, at **39c**

Woman's Gauze Vests, all sizes, a good 10c vest, on sale Wednesday, at, each **6c**

New White Pique and Ratine Skirts, made with pockets some plain, $1.50 values, on sale Wednesday, at .. **98c**

$5.00 Ladies' Skirts, of wool crepe, in black, blue and copen. Two new models on sale Wednesday, at **$2.98**

25c New Spring Ribbons 5 and 6 inch widths, will be on sale Wednesday, at a yard **17c**

39c Corset Covers, embroidery trimmed, excellent values, on sale Wednesday, at **25c**

GOLDEN'S "The Womens Store"

Enormous savings here Wednesday.

Wednesday is bargain day here.

OUR 5 PER CENT

Certificates Of Deposit Are The Safest And Most Desirable Investments—The Buckeye State Building And Loan Company, Rankin Building, 22 West Gay Street, Columbus, Ohio.

5. No expense. If you take a mortgage yourself, then in the event of the death or failure of the borrower, or foreclosure, you will be to expense of filing necessary legal papers, and this you alone will have to bear. Not so with our certificates. Assets $8,500,000.

Finley Lease, of Tunnel Hill, was in the city Monday on a business trip.

Too Late To Classify

FOR RENT—7-room dwelling with or without barn, big lot, bath gas and water. Corner Elm and South Lawn. McConnell & Karr, Agents.

FOR SALE—8-room dwelling in good condition, bath, gas and water. Large out building. Lot 100x150. Room for another dwelling. Rents readily. Will sell right to early buyer. McConnell & Karr, Agents.

FOR SALE—2 corner lot properties. Each occupied by good houses. Room on one lot for 3 more houses, on othre 2. These proprerties are well located and are priced right. Inquire at once. McConnell & arr, Agents.

The Store Where Everybody Shops

New Cool Fabrics For Warm Days

This department is completely stocked with all the newest weaves and colorings in the season's choicest patterns. In fact there is such a great variety and so many new and attractive patterns in each weave that full descriptions here are impossible. Among the pretty materials to greet you this spring are **Marcella Mull, Cynthia Crepe, Rice Cloth, Printed Flaxons, Costume Crepes, Pixie Granadine, Witcherie Chiffon, Lacecloth, Printed Iras, Floral Brilliant, Batistes, Organdies,** etc., etc., in all their rich and alluring beauty, with extraordinary values at **10c, 12 1-2c, 15c, 18c, 20c, 25c to 30c, 35c, 40c and 60c the yard.**

We will be glad to show you the many beautiful materials.

Children's Dresses

require sturdy materials like **Galatea, Endurance Cloth and Kindergarten Cloth**; the stock of these as well as newest stripes, checks and plaids in pretty ginghams is complete; prices from **10c, 12 1-2c, 15c to 18c the yard.**

Use Pictorial Review Patterns—The Fashion Book for Summer now ready with a coupon good for a 15c pattern for 25c at the pattern counter.

The McKeown-Settle Company

TRY AN AD IN THE TRIBUNE CLASSIFIED COLUMNS

COURT HOUSE NEWS

In the estate of Peter Wilden, deceased, inventory and appraisement was field in probate court Monday by George Senft, E. C. Rinner and J. B. Manner, appraisers. The assets are given at $425.

Administrator Appointed

Daniel Harris was appointed administrator of the estate of Thomas Harris, deceased, in probate court Monday. Bond to the amount of $1,000 was furnished.

Appraisers Appointed

James Moore, Frank Mulligan and W. M. Smith were appointed appraisers by the probate court Monday in the case of A. W. Dunlevy vs his Wards et al.

Account Filed

Ninth account of Frank Mulligan, trustee in the estate of John Mulligan, deceased was filed in probate court Monday.

Marriage Permit

Donald D. Renner, 23, ice dealer, Coshocton; Mis Hazel L. Berlean, 23, daughter of James Shaw, Coshocton. Officiating minister not given.

Reply Filed

Reply of the plaintiff was filed in common pleas court Monday in the case of Hack vs Klein. A general denial of the allegations made in the cross petition of the defendant is contained in the reply.

Bills Allowed

The usual number of bills were allowed by the county commissioners in session Monday.

NOTICE

Examination for city teachers will be held in Central school, May 22, at 8:30 A. M.

C. E. Bryant, Clerk.

Lots For Sale

At a bargain on Kenilworth Avenue., Vine, East Elm and Orange streets, ranging in price from $350 to $500.

Payments to suit buyer.

See

John A. Hesket

Monthly Report of Charties

The following is the report of the work of the Coshocton Associated Charities for the month of April, 1915:

Families under care	28
Persons under care	101
Widows under care	7
Deserted wives under care	5
Aged couples under care	2
Homeless men	1
Applications caused by illness	9
Persons for whom work was found	2
Calls made by secretary upon families, or in their behalf	96
Calls at office	86
Interviews by telephone	103

The office of the society is situated in the Public Library and is open every week-day afternoon from 4:00 to 5:00 o'clock. It can be reached by both telephones.

Enterprise Store Opens

Formal opening of the Enterprise store will be held this evening when a cordial invitation is extended to the public to call and inspect this latest addition to the city's business houses.

The store is handsomely finished in mahogany, with show cases and tables in the same effect. Flowers and pennants will be special decorations at the opening and souvenirs will be presented to every caller. The store is in the room formerly occupied by the J. B. Renfrew store.

Corder, the Plumber. Both phones

Bryan Will Aid Ohio Campaign

Secretary of State William Jennings Bryan will tour Ohio this fall and speak in behalf of the state-wide Prohibition amendment. When he will come, how long he will stay, and the details of his trip are matters to be considered later. Personal and political friends have urged Mr. Bryan to come and he promptly said he would.

Will Find Time

"I expect to come to Ohio to help in the fight for Prohibition if I can possibly get the time, and I expect to find the time," says Mr. Bryan. "I do not know just when I can go, or how long I can stay, but I am planning to put myself at the disposal of the leaders of the temperance organization. I shall do everything within my power to help place Ohio in the dry column."

A Big Factor

This announcement is pleasing to temperance workers and not a little discouraging to the liquor interests. Secretary Bryan is always a good drawing card and it is expected he will arouse great enthusiasm in the dry campaign, and that he will be an important factor in making Ohio dry.

Submarine vs Schooner

Mr. Bryan held a great meeting in the Billy Sunday tabernacle in Philadelphia recently and 12,000 men signed the total abstinence pledge. In New York last week he addressed an immense gathering at which time he declared the submarine is not as dangerous as the schooner which crosses the bar.

ANOTHER AUTOIST.

W. S. Hay, of Cambridge, O., was arrested and arraigned before the mayor on a charge of driving an auto without the proper tags affixed. He pleaded guilty and was given a fine of $1 and the costs of the case.

BUY AUTO TRUCK.

Moses Wolford and Edgar Wolford, coal dealers, have purchased a big auto truck for use in their delivery business.

Look For The Green Sale Sign....It's Your Protection

ROSENBERG'S

GIGANTIC UNDERSELLING SALE

Drawing Larger Crowds Every Day

NEWEST THINGS AT THE LOWEST PRICES

Men's 75c Poros Knit Union Suits, sale price 48c

Ladies' $3.50 White Crepe Silk Waists, sale price $1.98

Ladies' $2.00 Shoes, button or lace, sale price ...$1.29

Men's $1.00 Dress Shirts, sale price 59c

Men's 50c Blue Chambry Shirts, sale price 36c

Men's $3.00 Dress Shoes, button or lace, sale price $1.98

Children's $1.75 Patent "Mary Jane" Pumps, sale price $1.25

Men's $1.00 Blue Overalls, sale price 75c

Children's $1.00 Play Suits, sale price 79c

THIS SALE THE TALK OF COSHOCTON COUNTY.

FREE TICKETS

TO THE GREAT

Hagenbeck--Wallace Circus

We have made special arrangements by which we will finish each customer making a purchase of $10 or more a free ticket to the circus, good at any performance, Wednesday, May 5th.

Look At These Prices--Is It Any Wonder We're Getting The Business

Children's $1.00 Dresses, age 2 to 6, sale price 79c

Ladies' $7.50 White Dresses, Embroidery trimmed, sale price $3.98

One lot Ladies' $10 and $12 Spring Coats, sale price $5.98

Children's $2.50 White Embroidered Dresses, sale price $1.48

Men's $3.00 Trousers, "Sweet Orr" make, sale price $1.69

Ladies' White Embroidery trimmed Underskirts, sale price 48c

One lot Men's $12 to $15 Suits, sale price $7.98

Boys' $2.50 G. M. Button Dress Shoes, sale price $1.59

Ladies' Knit Union Suits, sale price 19c

You'll pay less for firsts here than seconds elsewhere.

-:-

Men's Shoes all sizes. sale price . . . **$1.19**

-:-

ROSENBERGS

Next door To Mitchell's Old Stand -:- Park Hotel Building

-:-

Men's Suits, $10.00 and $12.00 values, sale price **$5.98**

-:-

NewspaperARCHIVE®

Puts a rich, durable finish on your woodwork and furniture, beautiful to behold.

Floors, doors, woodwork, chairs, tables, picture frames, etc., take on added beauty with each stroke of the brush.

The directions are simple. Have the wood surface clean and smooth, apply Spartana with any good varnish brush. Stroke it out quickly and let it stand over night—anyone can do that.

Costs little—a quarter for a half pint can, forty cents a pint—All wood shades, such as light oak, dark oak, mahogany, etc. For floors it has no equal.

Marietta Spartan Art Wood Stains.

They cover an endless variety of stains, meeting every demand of the modern painter or wood finisher.

Spartanite *"Always White"* White Enamel.

Best for bedrooms, bath rooms, or wherever a hard, velvety, pure white surface is desired. Can't turn yellow. Heaviest in body of any white enamel on the market.

C. L. Fleming
620 Main St.

As Good as a Clock.

When Rossini, the Italian composer, who was noted for his punctuality, was director of the Theatre Italien in Paris he used to attend the rehearsals every morning. Precisely as the clock struck 9 he came out of his house and hailed the nearest cab. Eventually a certain cabman noticed it and was at the master's door each morning. As soon as Rossini entered the cab the driver would look at his watch and then drive off at a good pace. This proceeding was repeated every day. Rossini often wondered whether the driver looked at his watch to see how much time he had to get to the theater.

Finally one day he said, "My friend, why do you always look at your watch as soon as I enter your cab?"

"Monsieur will pardon me," replied the cabman, mugbing, "but I do it to see whether my watch is right."—Novellen Schatz.

Read The Tribune Want Ads.

If You
are troubled with heartburn, gases and a distressed feeling after eating take a **Rexall Dyspepsia Tablet** before and after each meal and you will obtain prompt relief. Sold only by us, 25c
Siegrist & Williams.

NEW LICENSE DECENTRALIZER

Hamilton County Delegates Not Yet In Line.

Columbus, May 4.—A prolonged conference between wets and drys, with Governor Willis sitting as arbiter, did not result in the Hamilton county delegation being brought into line for the McDermott bill. It was understood the wets objected most to the appointment of a state board of appeals by the governor, contending that would give a dry governor too much power. Wayne B. Wheeler represented the drys in the conference.

The McDermott liquor license decentralizer representing Governor Willis' views and intended as a compromise measure contains the following provisions:

The state to be divided into licensing districts, from one to three counties to constitute a district.

Two liquor license supervisors of opposite politics to be appointed in each district by an appointing board composed of the county recorders, clerks and president of the board of county commissioners of each county in the district.

Licenses to be issued for two years.

A state liquor license inspector, to be appointed by the governor and to have as many deputies as are needed for law enforcement.

A state board of appeals, consisting of two members, of opposite politics to be appointed by the governor to pass finally on appeals from the decisions of district licensing boards. This leaves with the district licensers power to revoke saloon licenses.

The insertion of the state board of appeals clause was a compromise to satisfy Hamilton county, which did not want the state liquor license inspector to have sole power over the district boards. Under the proposed plan a saloonist whose license is revoked may appeal, or if the district board refuses to revoke a license, an appeal may be taken.

NO ULTIMATUM LIKELY.

China Has Already Acceded to Many Demands of Japan.

Washington, May 4.—Neither dispatches received by the state department nor advices to the Japanese embassy here indicated that any ultimatum had been decided by the Japanese government to compel an acceptance by China of her demands for commercial and political rights in the latter country.

The belief in official quarters here is that while there will be a firm insistence by Japanese on the acceptance of the demands, the negotiations will not reach the point of a break in diplomatic relations or a formal threat, but that the parleys will be continued along lines that may bring forth further compromises and concessions on both sides.

The view is also held in some quarters where far eastern affairs are closely followed that such acceptances as China already has agreed upon give Japan valuable concessions which the latter country would not wish to sacrifice by forcing a crisis that might involve complications with other countries.

First Wireless by Daylight.

Washington, May 4.—The first daylight wireless received from the Panama canal zone at the Arlington naval station came on Friday. The distance between the points is about 2,000 miles. The message was sent by Captain Rodman superintendent of the canal, to Captain Bullard, who is in charge of the Arlington station and congratulated Captain Bullard on the opening of new wireless communication between the canal zone and Arlington. Heretofore all messages from the navy department to the canal zone and vice versa have been sent at night.

ITALY MAY NOT ENTER WAR.

King Will Not Be Present at Unveiling of Garibaldi Monument.

Rome May, 4.—"In view of the international situation, the king and his ministers can not leave the capital to be present at the unveiling of the Garibaldi monument at Quarto Sant 'Elana," was the text of a note issued after the meeting of the cabinet. Its publication produced a profound effect upon public opinion.

The presence of his majesty at the unveiling had come to be regarded as virtually tantamount to a declaration of war. Now the change in the king's plans is regarded as meaning that the participation of Italy in the European conflict again has been postponed.

The hope is being entertained that efforts of Italy to arrange a peaceful solution of her problems may ultimately be successful.

The censors have forbidden the transmission of all developments, but correspondents are permitted to say, however, that Prince Von Buelow made new proposals to Baron Sonnino. These proposals were submitted to the cabinet ministers.

VILLA REPORTED SHOT.

Had Trouble With an Officer He Reduced to the Ranks.

San Antonio, Tex., May 4.—An attempt to kill General Francisco Villa was made by Colonel Olivas of his staff, according to news dispatches received here from Chihuahua.

It was said three shots were fired

HOME TEACHERS FOR BLIND ARE PROVIDED

Ohio Commission Brings Sunshine Into Lives of Sightless.

To be blind is a tragedy which not one of us would wish to face. To be blind and idle is an even greater tragedy.

The Ohio Commission For the Blind is endeavoring to lessen the burden of a life in darkness by sending home teachers to visit the blind in their homes. Sometimes little can be done

BLIND TEACHER AT DOOR.

to improve the situation, usually, however, the home teacher is able to bring at least encouragement by showing that in spite of her blindness she is still able to be of service in the world. These state home teachers give instruction wherever desired in reading, in sewing, knitting and other forms of handwork.

Many a shut-in blind person has not only been greatly cheered by the visits of the commission's home teachers, but also enabled to earn something towards their support.

ROLLER TOWEL IS CARRIER OF GERMS

Many Eyes Destroyed by Its Promiscuous Use.

Never wipe your face on a towel that someone else has used. The Ohio Commission for the Blind has unquestionable evidence that eyes have been damaged by persons wiping their eyes upon a towel that has been used by others.

Because you may live in a home in which everything is cleanly does not relieve you from the risk you run, for the infection which may be endanger-

ROLLER TOWEL IN USE.

ing your eyes may be transferred to the towel from your hands and those of others.

Every family should make an effort to provide an individual cloth or towel for the use of the face. So long as some eye difficulties have arisen from several people using the same towel, it is certainly up to all of us to insist upon having an individual towel, not only in a public place, but also in the home.

"THERE is no law on the statute books compelling people to move up closer on the bench of life to make room for a blind brother; but there is a divine law written on the hearts of men constraining them to make a place for him, not only because he is unfortunate, but also because it is his right as a human being to share God's greatest gift, the privilege of man to go forth unto his work."—Helen Keller.

Children Love It— Don't Deny Them

Dentists affirm its helpfulness to teeth and gums. Doctors attest its aid to appetite and digestion.

Give the kiddies all they want. Use it yourself—regularly. Keep it always on hand.

Cultivate the saving instinct with the ***United Profit-Sharing Coupons*** around each package, good toward high-grade merchandise.

Have you seen "Wrigley's Mother Goose"—newest jingle book—28 pages in colors?

(here is a sample verse and illustration)

There was an old Spear-woman lived in a shoe—
For her many young hopefuls she knew what to do!
She made them most happy with WRIGLEY'S for all—
It kept them in trim at a cost very small!

The "Wrigley Spearmen" want you to see all their quaint antics in this book, free! Write for it today to

WM. WRIGLEY JR. CO., 1207 Kesner Bldg., Chicago

507

Action Taken on Three Measures at Convention

Among some of the important legislative questions which came in for their share of consideration and which were decided for or against at the 17th Congressional District Conference of the Ohio Suffrage association held in Newark, May 1, were: the Stivers bill which would provide for the arming of men and boys in Ohio public school and colleges, The Red Light Abatement and Injunction Act; the Moore Divorce bill and the Bristow-Mondell resolution.

Resolutions regarding the bills were adopted as follows:

Regarding War.

The 17th Congressional District Conference of the Ohio Woman Suffrage association, assembled at Newark, Ohio, May 1, 1915, concurs in the declaration of the State Association regarding war, which reads:

"Realizing that the gains of war accrue only to those who feed upon human suffering, that wars are made not to save nations, but to make money for the few, and that behind the pretext of patriotism the reason for the present world struggle is greed of land, commerce and power; and knowing that the horrors of increased taxation, massacre and rapine fall heaviest on women and children, we protest against the hideous death struggle of Europe.

"As the comparative peace which these United States have enjoyed results partly from the larger influence of the people upon our foreign relations, we affirm our conviction that giving the war power to the European peoples, instead of the rulers, would restrain such conflicts.

"With this blood-stained proof before us we call upon our members to combat the sophistry of the doctrine that preparation for war spells peace, and we denounce any national expenditure for war purposes, maintaining that national strength lies not in armies and navies, but in national right doing." and calls upon Governor Willis to veto the Stivers bill providing it comes to him as a law for his signature, believing that the arming of the men and boys in Ohio school and colleges would simply foster the war spirit.

Red Light Law.

We hereby express our approval of the Red Light Abatement and Injunction Act, as introduced in the House of Representatives by Hon. Stephen M. Young, of Cleveland, and call upon the Public Health Committee to report it for adoption. We call attention to the fact that nineteen States and the District of Columbia have laws similar to the one proposed by Mr. Young, and that such authorities as Hon. Clifford G. Rose pronounce the proposed law the best yet devised for dealing with the social evil.

Protest Against Divorce.

We protest against the passage of the Moore Divorce Bill, believing that, since women are equally concerned with men in all divorce legislation, no changes should be made in our divorce laws with the fullest possible consultation with the women of the State, who are already handicapped by being compelled to live under and submit to penalties of laws of all kinds in they have had no voice in the making.

Since the humanitarian side of legislation must ever appeal most strongly to women, the mothers of the race, we call upon the present legislature to make the most liberal possible appropriations for the maintenance of all our public institutions including the penitentiary.

Resolved that a copy of the foregoing be sent to Hon. Frank B. Willis, Governor of Ohio, to the Speaker of the Senate and the Speaker of the House(with the request that it be given careful consideration.

The 17th Congressional Distric Conference of the Ohio Woman Suffrage Association, assembled at Newark, May 1, 1915, takes this occasion of expressing regret at the vote of our Congressman, Hon. W. A. Ashbrook, on the Bristow-Mondell resolution, Jan 12, 1915. We respectfully call Mr. Ashbrook's attention to the fact that in not one Ohio county were fewer affirmative votes on the suffrage amendment polled in 1914 than in 1912. In spite of the powerful forces arrayed against us, we gained votes in every one of the 88 counties, varying from 110 in a county which has twice given a majority for woman suffrage, to 8,708 in one of the most populous counties in the State. In this, Mr. Ashbrook's own district, the amendment gained 6,400 votes in 1914 over 1912, and nearly 44 per cent of the electores voting on the suffrage amendment registered themselves in favor of it. We ask Mr. Ashbrook to consider the wishes of the women of his district, as well as of this very considerable minority of the voters, when a woman suffrage amendment is again presented to Congress.

Adopted unanimously.

Goes to Cincinnati.

Washington, May 4.—Colonel L. H. Beach of the army engineers in charge of public works in the Baltimore district has been ordered to take charge of engineering operations in the Cincinnati district, succeeding Brigadier General W. L. Sibert, who has been transferred to command of Pacific coast artillery district.

Searchers Find Body of Youth.

Ravenna, O., May 4.—Roy Fox, eighteen, son of Robert Fox of Rootstown, was found slain by searchers near Rootstown. Wilbur S. Bissell, a railroader, has been locked up pending investigation. The boy's body showed bruises on the neck.

Will Restrict Drink.

London, May 4.—The Daily Telegraph's Johannesburg, South Africa, correspondent says he understands that extensive restrictions on the liquor traffic in South Africa will be enforced at an early date.

May Beat Apple King Astor.

New York, May 4.—Henry Morgenthau, Jr., will contest Vincent Astor's title of "apple king." Morganthau has begun planting 2,000 apple trees on a 1,500 acre farm at Stormville, N. Y. He already has about 3,000 trees.

DR. CHASE'S Blood and Nerve Tablets
Fill the shriveled arteries with pure, rich blood, increase the weight in solid flesh and muscle that give you strength, the brain and nerves with fresh vital fluid that force new life and vigor into every part of the body. WEIGH YOURSELF BEFORE TAKING. Price 50 cents; Special Strength 75 cents. Dr. Chase Co., 224 N. 10th St., Philadelphia, Pa.

The Exploits of Elaine

Everybody should see the mysterious **"Clutching Hand"** with PEARL WHITE, shown at **UTAHNA Every Friday.**

WE invite you to make this store your headquarters today, "Circus Day." Let us take care of your wraps, suit cases, packages, etc.

The Monroe Steele Co.
Coshocton's Leading Retailers

NEWSPAPERARCHIVE® NEWSPAPERARCHIVE®

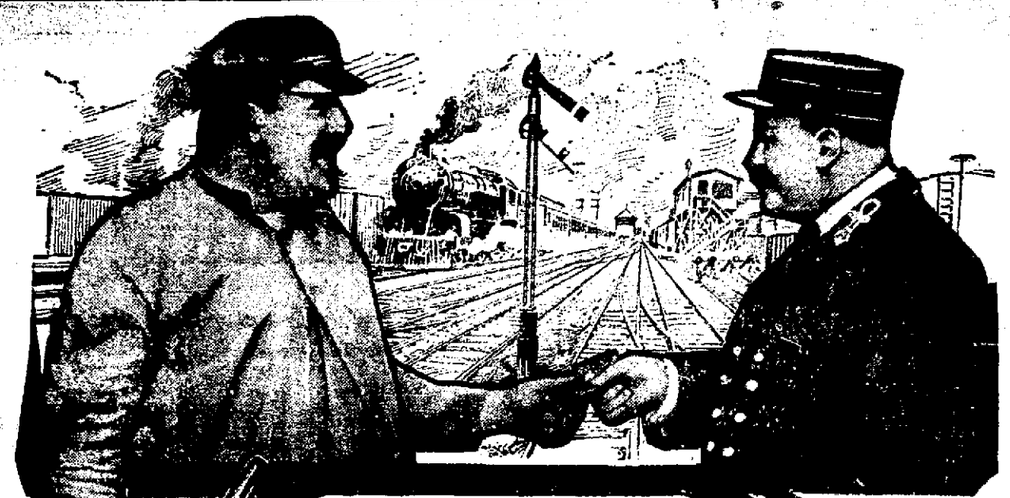

"It's Always STAR When Good Fellows Get Together"

Men Who Chew Are Men Who DO

IN this country are thousands of miles of railroad tracks, hundreds of railroad bridges, and thousands of trains rushing from place to place.

The men who chew tobacco built these bridges, laid these tracks and drive these fast-moving trains. In every part of the railroad service we find these thoughtful, quick-acting, manly men, making thinking more accurate, labor lighter and pastime more pleasant by chewing STAR tobacco.

STAR is their favorite for worktime and playtime. They find complete tobacco comfort and full tobacco enjoyment in the thick, mellow STAR plug.

You'll like STAR, too—you'll like the honest weight—the superior chewing quality. You'll find the last bite as good as the first and each new plug a new delight.

So many "chewers and doers" chew STAR that one hundred and twenty-five million ten cent pieces are sold each year—enough to follow the railroad from New York to New Orleans, then to San Francisco and enough left over to stretch to Tacoma, Washington.

16 oz. Plugs 10c Pieces

STAR

CHEWING TOBACCO

LEADING BRAND OF THE WORLD

Liggett & Myers Tobacco Co.

SOON TO BE BRIDE

Miss Duke's Brother Married Sister of Her Husband-to-Be.

MISS MARY DUKE

At the wedding of Cordelia Drexel Biddle, the daughter of Mr. and Mrs. Drexel Biddle, and Angier Buchanan Duke in Holy Trinity church, Philadelphia, it was declared that there would be another wedding soon and that the principals would be the sister of the bridegroom and the brother of the bride.

and Villa was wounded twice, but not dangerously. Olivas was killed by his brother officers.

It was said the trouble followed reduction of Olivas to the ranks for disobedience.

Result of Texas Flood.

Houston, Tex., May 4.—Official figures fix the total dead in the recent Texas floods at forty-one. Thirty-six bodies have been recovered and five persons who are missing at Austin were listed with the dead. In and about Austin alone twenty-one bodies were recovered.

Read The Tribune Want Ads.

OHIO COURT KILLS LABOR STATUTE

Holds Employer May Discharge Employe Who Joins Union.

Columbus, May 4.—The Ohio supreme court held unconstitutional the law forbidding an employer to discharge an an employe because of membership in a union. This law provides a $100 fine or six months' imprisonment for violation of its provisions.

The decision was given in the case of William H. Jackson, chief of police of Cincinnati, and others, against Saul Berger. Berger, as an agent and employe of the Roth Shoe company, discharged Ed Schroeder because Schroeder was a member of the United Shoe Workers' union.

Judge Wanamaker dissented from the decision knocking out the law.

The supreme court in its decision said that the United States supreme court, on Jan. 15, 1915, in the case of Coppage against Kansas, held that a Kansas statute similar to the Ohio law involved, was violative of the federal constitution, and in so deciding overruled the supreme court of Kansas.

Judge Wanamaker, in his dissenting opinion, said that under the Coppage case, on which the Ohio decision is based, labor unions, lodges and associations are outlaws, unless they have the consent of the employer. "Any employer by the exercise of his power under the so called right of liberty of contract, may dissolve and destroy any labor union by the withholding of employment from them, by discharging or by coercion of those who are now, or hereafter may become, members of such lawful labor organization," said Judge Wanamaker.

The court knocked out the law by a vote of five to two. Those who voted against the law were Chief Justice Nichols and Judges Newman, Jones, Matthias and Johnson, and those who voted to sustain it, Judges Donahue and Wanamaker.

By decision of the court in a Henry county case, H. R. Dittmer of Napoleon, defeated by P. C. Prentiss for common pleas judge in that county, loses in his efforts to have Prentiss disqualified and ousted from office on the ground that he offered to take the office at a reduction in salary. Dittmer contended his opponent violated the corrupt practices act in making such an offer. The ruling by the court throws out the case.

County officials may not draw more than one salary, so the court held in the case of the state on relation of B. F. Enos, prosecuting attorney of Guernsey county, against E. D. Stone, county commissioner, who drew $179.21 for serving as a member of the board of equalization. He must pay this money back. The court so decided, reversing the court of appeals and affirming the common pleas court.

Brighten Up

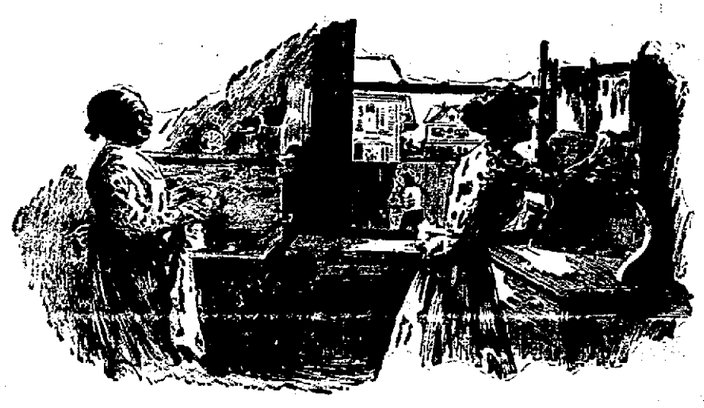

Make Your Home Spick and Span with

SHERWIN-WILLIAMS Brighten Up Finishes

A line of paints and varnishes which are suitable for every purpose, giving the right treatment to each surface. There is nothing that will show better returns for the time and money spent. Come and tell us what you wish to paint or varnish.

Coshocton Lumber Co.

Both Phones 394.

IN THE BIG LEAGUES

How They Stand

NATIONAL LEAGUE.

Clubs	W.	L.	Pct.
Philadelphia	12	4	750
Chicago	11	6	647
Boston	8	7	533
Cincinnati	9	8	529
St. Louis	10	10	500
Brooklyn	7	10	412
Pittsburg	6	12	333
New York	4	10	286

AMERICAN LEAGUE.

Clubs	W.	L.	Pct.
New York	10	4	714
Detroit	14	6	700
Chicago	11	8	579
Washington	8	7	533
Boston	6	6	500
Cleveland	8	10	444
St. Louis	5	14	263
Philadelphia	4	11	267

AMERICAN ASSOCIATION.

Clubs	W.	L.	Pct.
Indianapolis	13	6	684
Louisville	12	6	667
St. Paul	10	8	556
Cleveland	9	9	500
Milwaukee	9	9	500
Kansas City	8	8	500
Minneapolis	7	9	438
Columbus	3	16	158

FEDERAL LEAGUE.

Pittsburg	11	8	579
Newark	11	8	579
Chicago	12	9	571
Brooklyn	10	8	536
Kansas City	9	9	500
St. Louis	7	10	412
Baltimore	8	12	400
Buffalo	6	13	316

TODAY'S GAMES.

National League.
Pittsburg at Chicago.
Boston at Brooklyn.
New York at Philadelphia.

American League.
Washington at Boston.
Philadelphia at New York.

American Association.
Columbus at Indianapolis.
Cleveland at Louisville.
Milwaukee at St. Paul.
Kansas City at Minneapolis.

Federal League.
St. Louis at Brooklyn.
Chicago at Baltimore.
Kansas City at Buffalo.
Pittsburg at Newark.

YESTERDAY'S RESULTS.

National League.
Pittsburg 4, St. Louis 3.

American League.
Detroit 3, St. Louis 1.

American Association.
Indianapolis 3, Columbus 2.
Louisville 4, Cleveland 3.

Federal League.
Baltimore 3, Chicago 2.

Keene Wins from Fresno

The Keene high school baseball team won from the Fresno high school lads on the Keene diamond Tuesday afternoon by the score of 8 to 1. The game was called at three o'clock and was interesting throught, it was well attended. Batteries, for Keene: McCaskey and Wolfe; for Fresno: Syler and Norris.

DAMAGE BOSPORUS FORTS.

Russian Fleet in Black Sea Also Sinks Several Turkish Vessels.

Petrograd, May 4.—The Russian Black sea fleet has again bombarded the Bosperus forts, doing considerable damage, according to dispatches received here. The bombardment opened at daybreak. The Turkish batteries replied ineffectively, and the warships, steaming close in shore, scored several hits. Near one of the forts two shells burst. Immediately afterwards there was a tremendous explosion, and flames were seen bursting over the fortifications.

Several Turk ships fled into the strait at the approach of the Russian fleet, but two Turkish vessels, a large steamer with a heavy cargo and a large sailing vessel flying the Persian flag, were cut off and sunk by a Russian cruiser. Returning northward along the Bulgarian coast the warships encountered another Turkish sailing vessel. The crew was taken off and the ship sunk.

EVERY STREET IN COSHOCTON

Has Its Share of the Proof That Kidney Sufferers Seek.

Backache? Kidney weak
Distressed with kidney ills?
Want a reliable kidney remedy?
Don't have to look far. Use what Coshocton people recommend. Every street in Coshocton has its cases.

Here's Coshocton man's experience.

Let W. O. Wright, prop. bicycle repair shop, 120 N. Fifth St., tell it. He says:

"I was pretty well crippled up with my back. When I went to lift anything about the shop or stoop over, sharp stitches caught me across my back and the only way I could straighten was to put my hands to my hips as a support. The kidney secretions were too frequent in passage and bothered me at night. Remedies I used failed to do me any good until I began taking Doan's Kidney Pills, procured at Siegrist & Willias' Drug Co. A few boxes made a complete cure."

Price 50c, at all dealers. Don't simply ask for a kidney remedy—get Doan's Kidney Pills—the same that Mr. Wright had. Foster-Milburn Co., Props., Buffalo, N. Y.

BURKHARTS WIN THE FIRST GAME

The Burkhart team won their first game of the season from the Bloomfield team on Sunday, May 2. The score was seven to six in favor of the Burkharts.

An unusually large crowd was in attendance and the game was one of marked interest. Lineup as follows:

Burkharts—F. Scheetz, pitcher; I. Pretzius, catcher; B. Huprick, 1st base; F. Parkhill, 2b; B. Parkhill, 3b; E. Turner, short stop; F. Lantenschlager, left field; E. Turner, center field; W. Warnes, right field.

Bloomfield—Wagers, pitcher; Elliott, catcher; Sprenkel, 1st base; Casey, 2b; Casey, 3b; McCullough, short stop; Todd, left field; Powell, center field; Darr, right field.

Batteries for Burkharts, Scheetz and Pretzeus; for Bloomfield, Wagers, Casey and Elliott.

"I Don't Feel Good"
That is what a lot of people tell us. Usually their bowels only need cleansing.

Rexall Orderlies

will do the trick and make you feel fine. We know this positively. Take one tonight. Sold only by us, 10 cents.

Siegrist & Williams.

Contribution to Conscience Fund.

Washington, May 4.—A contribution to the conscience fund was received by the secretary of the navy. It came from a retired yeoman living in Los Angeles. The former yeoman forwarded six $1 bills to reimburse the navy for stationery which he used without permission in September, 1910, and September, 1914. The writer said he had just been converted to a Christian life, and he added: "I must make right before I can go on in the Christian life."

Quarrel Ends Fatally.

Chillicothe, O., May 4.—Allen Cox, thirty-one, killed his father-in-law, James Tillett, fifty-three, after the two had quarreled about some flour which had been spilled on the kitchen floor. The two men lived in the same house near South Salem. Cox claimed self-defense after he gave himself up.

Vanderbilt's Car Burns.

New York, May 4.—A $12,000 special touring car owned by Reginald Vanderbilt was entirely destroyed by fire in an uptown garage.

OH, YOU ELAINE BOOSTERS

The Exploits of Elaine

See the picture at the UTAHNA Every FRIDAY
The Biggest and Best Series Yet

Sent-a-nel Laxative Tablets
PURELY VEGETABLE
10 DOSES 10¢

WHEN YOU NEED A LAXATIVE REMEMBER SENTANEL

CATHARTIC, LIVER TONER AND BOWEL TONIC
10 DOSES 10c — CONTAINS NO CALOMEL
ANY DRUGGIST — WORKS WITHOUT GRIPING

A Nice Cheerful Place to be

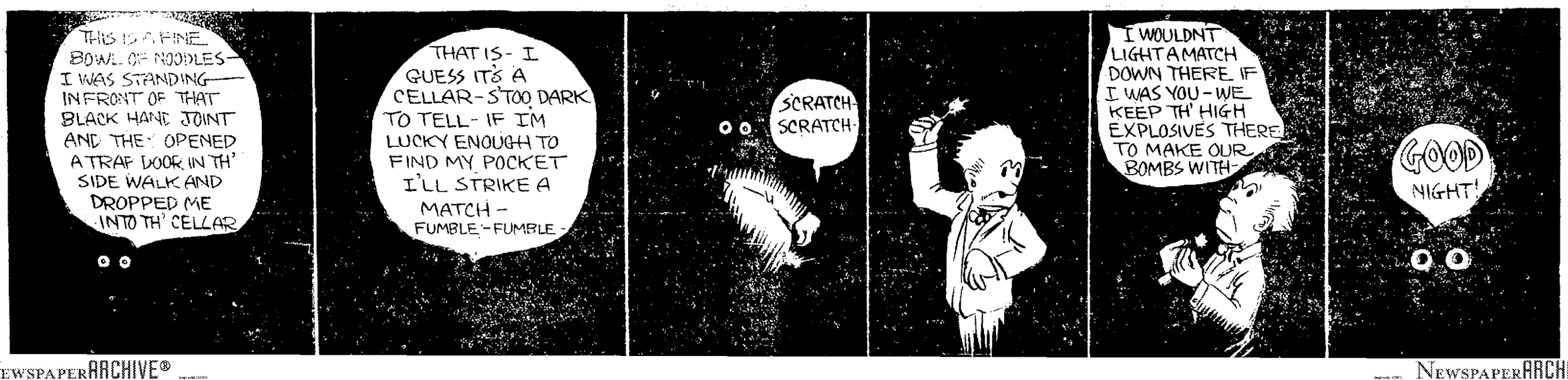

NEWSPAPERARCHIVE®

"The Quality Goes IN Before the Name Goes ON"

"Let the Company Come

We are prepared to entertain them royally with our new

Crown Combinola

'The Player of Many Tones'

THIS morning I bought some new music rolls and we now have a fine assortment—the latest dance music, popular ballads, marches, semiclassical and classical compositions—enough to please all. Grace can play for us, so that all can enjoy themselves."

You, too, can entertain royally with the Crown Combinola—play your own and your friends' favorite selections every night if you wish. The Crown Combinola brings into your home the finest music ever composed—places at your command the difficult compositions of the masters which few people ever learn to play. It is never out of practice, never too tired to play, never has to be coaxed; gives you all the music you want, of the kind you want, when you want it; and can be played by anyone, even a child.

And in addition to all piano music it faithfully reproduces the tones of the harp, zither, autoharp, harpsichord, clavichord, guitar, mandolin, banjo, and many other stringed instruments, placing a wide range of music at your command.

Your old piano taken in exchange at a liberal allowance. Estimates furnished FREE upon request and with no obligation on your part.

Learn more about this wonderful instrument which brings pleasure and happiness into your home. Our booklet "Music in the Home" explains in detail. Send for it today. Mail the coupon NOW.

Stevenson Bros.

Coshocton's Leading Piano Dealers.

Geo. P. Bent Company, Chicago, Ill.
Please send me without charge the booklets before which I have marked X

☐ Tone ☐ Touch
☐ Music in the Home ☐ Care of a Piano
☐ Construction ☐ Piano Catalog

Name. .....
Address.....
A.....

SOCIETY

Complete Arrangements For Institute.

At the meeting of the Roscoe W. C. T. U. to be held Thursday afternoon at the home of the president, Mrs. E. J. Lyons, arrangements for the Coshocton County institute to be held there May 13, will be completed.

A good attendance is desired at the Thursday afternoon meeting.

Will Entertain Social Club.

Mrs. John Hall will be hostess Friday afternoon at the meeting of the Social Sewing circle at her home on Orchard street.

Leave For Visit.

Mrs. Warren Smiley and little daughter, Mildred, of South Fourth street, will leave Thursday for Indianapolis and Southern Indiana for a visit of several weeks.

Visit In Newcomerstown.

Mrs. Henry Bice, of Conesville, and Mrs. Albert Cornell, of Newark, spent the day, Monday as guests of Mrs. Jesse C. Dayton in Newcomerstown

Will Have Festival.

The Ladies' Society of the Chili Lutheran church will have a festival, Saturday, May 29. Three quilts and one comfort will be sold There will be plenty of good music. Plenty of refreshments. If it is cold, warm refreshments will be served

Closing song, Blessed Assurance.

Society adjourned with reports of a very successful meeting.

Milfork Society Gives Social.

The women of the Milfork Baptist church will give a social at the home of Mrs. L. L Wright Thursday evening. An interesting program has been arranged and refreshments will be served.

Mrs. Drummond Visiting Here.

Mrs. Fannie Drummond, of Oberlin, is visiting at the home of Mrs. George Shrake, on North Eighth street.

Mrs Drummond formerly lived in Coshocton.

Women Assist in Road Work.

Though they haven't gone forth with pick and shovel, the women of Roscoe are as much interested in the good road movement in Roscoe as the men and to prove their interest they will serve a supper at the town hall Saturday evening to raise money to pay for the oil being used on the main road passing through the village

Postpones Shower.

Miss Evelyn Bright, of Park avenue, has postponed until Monday evening, May 10, the miscellaneous shower which she had planned to give last evening in honor of Miss Ruth Dover, whose marriage to Arnette Ritter will be an event of early June.

Will Attend Presbyterian Meeting.

Mrs R. H Mills treasurer of the Home and Freedman's board, Mrs. Anna Forsyth, secretary of literature, of the Home and Foreign Missionary societies of the Zanesville Presbyterian, together with the following delegates from the woman's society and the Carey society of the Coshocton church will attend the annual meeting of the Presbyterial to be held in Zanesville, May 6 and 7: Mrs W. T Knight, Mrs Clara Olney, Mrs D. M. Custer, Mrs. R. M. Love, Mrs. Herbert Denman, Mrs George Hay, Mrs. Harry Kerlin, Mrs. B F. Voorhees, Mrs. F. C Trott, Mrs. Davis Williams, Mrs. James R. Johnson, Miss Carrie Elliott and Miss Lena Daugherty.

This will be the forty-first annual meeting of the society and will be held in the Central Presbyterian church at Zanesville. The following program has been arranged:

Thursday, 9:30 a. m.

Devotional Service, Mrs. W. D. Fulton.

9:45, Welcome, Mrs. E. C. Brush.

Response, Mrs. C. H. Chappell.

9:55, Roll call.

10:30, Record of Annual Meeting, 1914.

10:35, Report of Secretaries—Recording, Mrs. T. F. Coulter.

Home Missions and Freedmen, Mrs Wm Kellenberger.

Foreign Missions, Miss Anna Forsythe.

Foreign Missions, Miss Elizabeth Ayers.

Missionary Literature, Mrs. Mrs. Anna Forsythe.

Mission Study Class, Mrs. Jesse Rice.

Young Peoples' Work, Miss Jessie Smythe.

Hymn.

11:30, Report of Treasurers....

Home and Freedmen, Mrs. R. H. Mills.

Foreign and Contigent, Mrs. J. T. Newell.

11:50, Appointment of Committees.

Prayer.

12:00, Adjournment.

Thursday, 1:30 p. m.

Devotional Service, Mrs. R. B. Pierson.

1:20, Report from Districts.

Mt. Vernon, Miss Mattie Love.

Newark, Miss Dora Lisle.

Coshocton, Mrs. M. Louise Stevenson.

Zanesville, Mrs. Wm. Galligher.

Report from Synodical, Mrs. Wm. Prout.

Solo, Mrs. W. L. Whallon.

2:15, Address, "Japan," Rev. A V Bryan

3:00, Young Peoples' Hour.

Offering.

4:00, Adjournment.

Thursday Evening, 7:30.

Devotionals, Rev. W. G. Whallon.

Anthem.

Address, "Present Day Japan," Rev. A. V. Bryan.

Duet.

Offering.

Benediction.

Friday, 9:00 a. m.

Devotional Service, Mrs. D. L. Graham.

9:15, Business.

Report of Nominating Committee.

Election of officers.

10:15, Missionary letters.

10:50, Address, "Home Missions," Mrs. H. B. McAfee.

11:15, Practical Method hour.

Prayer.

12:00, Adjournment.

Friday, 1:00 p. m.

Devotional Service, Mrs. John Dean.

1:15, Report of Committee on Entertainment, 1916.

Solo, Mrs. Dora Standke.

1:30, Address, Mrs. H. B. McAfee.

2:30, Quiet hour.

3:30, Adjournment.

Party at Deeds Home.

Miss Menemia Deeds delightfully entertained a number of young folks at her home near Fresno, Saturday evening. Those who enjoyed the evening were: Ellen Thomas, Nellie West, Dorothy Arbogast, Beulah Lockard, Mr. and Mrs. Will Dunlavey, and daughtes, Gladys and Leone, Stacey West Edward Thomas, John Deddick, Elmore Thomas, Harry Lockard, Will Thomas, Ray Deeds. The evening was spent at games and music. At a late hour, lunch was served. A good time was enjoyed by all.

Mr. and Mrs. Deeds and family just returned a short time ago from Colorado and the neighbors gathered to welcome them into their midst.

Subscribe for The Tribune.

Guests at Jones Home.

Mr. and Mrs. Charles Jones had as their guests Sunday: Mr. and Mrs. Charles Wright and son, Russell, Mrs. Emma Jones and daughter, Opal, Mrs J. H. Donley and daughters, Mary and Mabel, Miss Emma and Ethel Donley, Dewey, John and Arthur Donley, Otto McCoy, Joseph Pepper.

Help the Stomach Digest Your Food

When the stomach fails to digest and distribute that which is eaten, the bowels become clogged with a mass of waste and refuse that ferments and generates poisons that are gradually forced into the blood, causing distress and often serious illness.

Most people naturally object to the drastic cathartic and purgative agents that shock the system. A mild, gentle laxative, positive in its effect and that will quickly relieve constipation is Dr. Caldwell's Syrup Pepsin, sold by druggists at fifty cents and one dollar a bottle. It does not gripe or cramp, but acts easily and pleasantly and is therefore the most satisfactory remedy for children, women and elderly persons. For a free trial bottle write to Dr. W. B. Caldwell, 452 Washington St. Monticello, Ills.

Ransom's
The Store of Careful Service

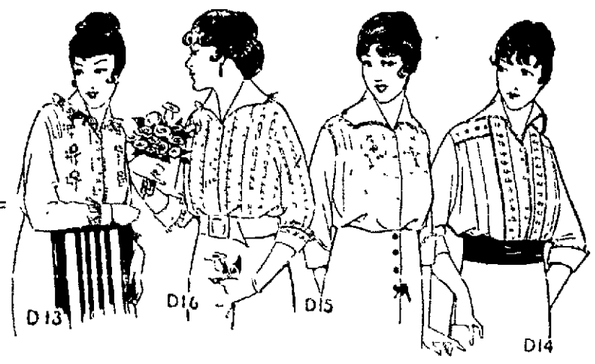

Circus Day Special

Lingerie And Jap Silk Waists $1.00

Today visitors to Coshocton will find a trip to **this store** as attractive and beneficial as going to the circus, and **decidedly more economical.** Particularly is this true if **unusual "exhibits" of pretty Summer Waists** are of interest of the women-folk who expect to view the parade and show, for we have ready for circus day an extraordinary showing of the most desirable waists imaginable at **$1.00.** Included are the dantiest of **Lingerie Modles** fashioned of **Voile, Swiss etc.,** and a stunning assortment of **Printed Jap Silk and plain Jap Silk styles,** usually sold at from $1.50 to $2.00. For your convenience we are showing a representative display of these Waists in our windows.

They are the city's best values at $1.00

More New "Wirthmor" Waists $1.00

By means of special arrangements with the manufacturer we receive each week four new styles of "Wirthmor" Waists which we sell special at $1.00, and our newest alottment will be ready Wednesday. Fascinating styles made of Voile and Satin stripe materials, daintily embroidered and trimmed in the newest effects. "Wirthmor" Waists are sold only at this store and although they are worth more, we feature them at $1

Circus Day Special

3 yds. Linen Crash for 25c

Another Circus Day special will be the offering of a sturdy linen crash, unbleached and worth 10c to 12 1-2c yard. Sold only in 3 yard lengths at per length ...25c

The Ransom D. G. Co

Coshocton's Busiest. Best Store

Ransom's
The Store of Careful Service

Special Demonstration Of MODART Front Lace Corsets

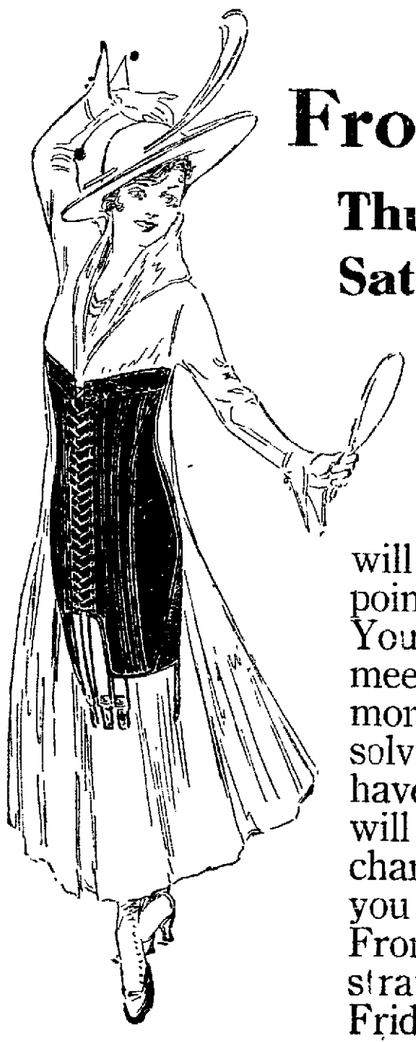

Thursday, Friday and Saturday----This Week

We will have with us for these three days, beginning Thursday, May 6th, Miss Aleshire, an expert corsetiere from the Modart Corset Factory, who will demonstrate the many superior points of this best front lace corset. You are cordially invited to call and meet Miss Aleshire, who will be more than pleased to assist you in solving any corset troubles you may have. Her expert advice and ability will be at your disposal without charge--come and permit her to fit you with one of the new Modart Front Lace Corsets. The demonstration for 3 days only, Thursday, Friday and Saturday.

The Ransom D. G. Co

Coshocton's Busiest. Best Store

THIS WOMAN'S SICKNESS

Quickly Yielded To Lydia E. Pinkham's Vegetable Compound.

Bridgeton, N.J.—"I want to thank you a thousand times for the wonderful good Lydia E. Pinkham's Vegetable Compound has done for me. I suffered very much from a female trouble. I had bearing down pains, was irregular and at times could hardly walk across the room. I was unable to do my housework or attend to my baby I was so weak. Lydia E. Pinkham's Vegetable Compound did me a world of good, and now I am strong and healthy, can do my work and tend my baby. I advise all suffering women to take it and get well as I did."—Mrs. FANNIE COOPER, R.F.D., Bridgeton, N.J.

Lydia E. Pinkham's Vegetable Compound, made from native roots and herbs, contains no narcotic or harmful drugs, and to-day holds the record of being the most successful remedy for female ills we know of, and thousands of voluntary testimonials on file in the Pinkham laboratory at Lynn, Mass., seem to prove this fact.

For thirty years it has been the standard remedy for female ills, and has restored the health of thousands of women who have been troubled with such ailments as displacements, inflammation, ulceration, tumors, irregularities, etc.

If you want special advice write to Lydia E. Pinkham Medicine Co., (confidential) Lynn, Mass. Your letter will be opened, read and answered by a woman and held in strict confidence.

Lung Trouble Yielded to This Medicine

If you are suffering with serious lung trouble, it will pay to fully investigate Eckman's Alterative, a remedy which has caused many recoveries. One follows:—

5223 Girard Ave., Phila., Pa.

"Gentlemen:—In the winter of 1903 I had an attack of Grippe, followed by Pneumonia, and later by Lung Trouble. In the winter of 1904 I had a cough, night sweats, fever and raised quantities of awful-looking stuff, and later I had many hemorrhages, at one time three in three successive days. Three physicians treated me. I was ordered to the mountains, but did not go. Eckman's Alterative was recommended by a friend. After taking a small quantity I had the first quiet night's sleep for weeks. My improvement was marked from the first. I gained strength and weight and appetite. I never had another hemorrhage and my cough gradually lessened until entirely gone. I am perfectly well." (Abbreviated.)

(Affidavit) ANNIE F. LOUGHRAN.

Eckman's Alterative is most efficacious in bronchial catarrh and severe throat and lung affections and up-building the system. Contains no harmful or habit-forming drugs. Accept no substitute. Small size $1 regular size $2. Sold by leading druggists. Write for booklet of recoveries.

Eckman Laboratory, Philadelphia.

Sold By Wimmer-Arnold Drug Co. Coshocton, O.

Can You Beat These Prices

Large Can White Royal Anne California Cherries 19c, regular 30c value.

California Evaporated Apricots 14c lb., regular 20c value.

Pure old fashioned Maple Sugar 20c lb.

Regular Sugar Cured Hams, not cheap Cottage Hams or Shoulders, 15c lb.

Pure Leaf Lard (guaranteed) 12 1-2c lb.

Ye Old Time Pure Sugar Stick Candy (guaranteed pure) 15c lb.

You can furnish your kitchen with Pure Aluminum Ware by trading with us.

The Snyder Grocery & Coffee Co.
Frank C. Ayres, Mgr.
2 doors E. City Hall

NEWSPAPER ARCHIVE®

COSHOCTON MORNING TRIBUNE
An Independent Daily Newspaper
Entered as second class mail matter at the postoffice at Coshocton, O., under the Act of March 3, 1879.
Cards of thanks, resolutions and obituaries will be charged for at 5 cents a line.

A HUMBLE BUT POWERFUL FRIEND

In the eyes of polite society the onion and its first cousins, leek and garlic, may be in disrepute, but society may only be bluffing at that. But whatever the views of society, the world at large, the proletariat, knows that the onion will never be permitted to become a vegetable outcast.

For the last month the soldiers in the trenches in Europe have longed and prayed for the arrival of the crop of spring onions. They have talked about onions more than they have talked of home. They have wished for them more strenuously than they have for letters from dear ones. Men in the ranks have been seconded by members of the medical corps, for it is generally recognized that a plentiful diet of onions will do more for the health of the contending armies than all the drugs in the universe.

It has been recognized from the ancient of days that the onion, the leek, and all their near relations, garlic and the rest of them, have a salubrious effect on the human system when taken in proper quantities, and excellent for soups, filling and all culinary purposes. They are stimulating in every way, according to the doctors and other students of the means for health, and, as every old-fashioned housewife knows, they are an excellent poultice, the results from them being even better than those from mustard and much less irritating.

Both the onion and the leek are diuretic, which broadly means that they have an excellent influence on the operation of the liver and kidneys. Their wholesome effect is better felt when they are eaten raw, but the boiled onion is strongly recommended also, and with a proper dressing is counted one of the most palatable of "side dishes," to say nothing of a "smothering" for beefsteak and liver. Objection to the use of raw onions is made on account of the odor imparted to the breath, but of course this will count for nothing with the soldiers; and the old slander that "its offense is rank and smells to heaven" has been much discounted in later years when such odor on the breath has been called an evidence of commonsense in diet.

The tender shoots of the young spring onions will soon appear in great quantities in all the countries that are at war. The growth of the esculent is rapid and prodigious, there is no partiality on account of temperature. It flourishes even in tropical soils, and is not affected by cold even as low as 10 or 15 degrees under freezing, Fahrenheit.

The onion and leek were considered among the most wholesome of foods by the ancient Egyptians. Pliny is authority for the statement that they were eloquently commended by emperors of Rome, even Nero being melted to tears at times when he was showing his affection for raw onions. They are mentioned in the old Hebrew Scriptures. They have been celebrated in the poetry and drama of all countries. One of the mediaeval British poets has the verse: "Leek to the Welsh, to Dutchmen butter's dear." And that is a reminder that the leek is the national insigna of Wales, made so by order of St. David for some rather obscure reason connected with the victory of King Arthur over the Saxons.

The leek is somewhat less pungent than the onion, but the milder species of the latter have been cultivated in immense quantities in Italy, Spain, Bermuda, Florida, Mexico and in California, and are being extensively grown as far north as Canada in North America, the industry here being somewhat retarded, however, by importation at low prices from the other countries mentioned. It is an old and a very poor pun that "in onion there is strength," but it is really no pun, for the word is derived from roots which means oneness, union, and so forth.

As the year 1916 approaches a number of prominent and popular citizens may be expected to declare with solemn emphasis that they positively will not accept a presidential nomination. The list will include at least two from the great state of Ohio.

Ex-Governor Pennypacker of Pennsylvania fears that if women ever vote they "will fall easy victims to a lot of mountebanks." Well, what was it that happened to Pennsylvania men voters when they elected "Uncle Sam" governor?

Several counties in the west have hired expert farmers to promote scientific farming. With this war in Europe it would seem that a farmer could make money without expert advice.

Charles W. Morse now has control of the Hudson Navigation Co. Thus is another proof added of the restorative effects of a pardon on a dying federal prisoner.

Harry Thaw may be sane or insane; he may be gaining in public estimation or losing. But one thing we all agree on, he's the one best bet for the lawyers.

The Wise Guy says, when a woman wants to make a fool of a man her first task is to get him to fall in love with her.

POOR OLD JOHN
By Walt Mason

John Barleycorn, the swaggering, just now is badly staggering beneath repeated blows; for kings say, "He is ruinous—dodgast the stuff he's brewin' us," and biff him on the nose. The kings, alert and vigorous, are taking measures rigorous, to swat old John again: "He's worse than guns and sabres are," remark the kings, "his labors are addressed to downing men. Out where our flags are shimmering the bottle must go glimmering, it makes the soldiers rude; it spoils the ardent warrior, and nothing could be sorrier than fighting man half stewed." Thus speak the Lord's anointed ones, and they are the appointed ones their people's weal to guard; they see that John, the lecherous, is vicious, mean and treacherous, and so they soak him hard. And if, in Europe's villages, old John, who slays and pillages, runs up against a frost, the war, with all its slaughtering, that leaves the nations tottering, is well worth what it cost.

Copyright, 1914 by Adams Newspaper Service. Walt Mason

SOCIETY

Program Is Announced for High School Play

The final dress rehearsal for "Sylvia," the comic operetta to be presented by high school students at Central High school auditorium Thursday and Friday evenings, will be held this evening. Both the cast and chorus are well up in their parts and the play promises to "go off" with the same snap and vim that has marked the high school productions in the past.

The prgram for the two acts includes the following musical numbers:

ACT I.

Introduction
Chorus of Haymakers .... Work with a Vim
Solo (Sylvia) .... If I were not I, Love
Chorus of Farmers' daughters, O Tell Me Have You Met My Love
Chorus of Farmers' daughters and Betty .... Mistress Daisy
Solo (Betty) .... Though Love Be Blind
Chorus of Farm Lads .... The Farmer is an Honest Man
Farmers' daughters .... O Will You Meet Us At The Stile
Prince Tobhytum and Chorus of Farmers' daughters | I am a Man of Consequence
Chorus of Farmers' Daughters, Bread and Cheese and Water Cress
Solo (De Lacey) .... Nightingale Song
Solo (William) .... The Gay West Wind
Chorus of Haymakers .... Come Out Into the Sunshine

ACT II.

Introduction
Chorus of Farmers' daughters .... Come, Sing, and be Merry and Farm lads.
Chorus of Farmers' daughters .... 'Tis the Time O'day
Pantmine .... Coming through the Rye
Polly and chorus of Farmers' Daughters, Once a Little Bluebell
Duet (Sylvia and Betty) .... If you know of a Heart
Song (Prince Arbella, Araminta) .... A peculiar frame of Mind
William and Chorus of Farmers' Daughters and Farm Lads | Betty, Betty, Where Are You.
De Lacey .... Thiner
William .... Love's Paradise
Quarete (Sylvia, Betty,) de Lacey and William | Lullaby.
Solo (Sylvia) .... My Sailor Lad
Solo (De Lacey) .... My Dream Rose

Seats are now on sale at Supt. C. E. Bryant's office at Central High school building.

We are indebted for the use of this song to the composer, Mr. Karl Eschman, head of the department of music at Dennison University.

Year Books Are Issued by Society

Year books for the 1915-16 season for the New Century club have been completed and were distributed among the members at the meeting of the club held Tuesday evening. Questions to be discussed by the club include New Testament History, and Miscellaneous Topics, which will be presented in the following order:

September Thirteenth.
With Miss Renfrew, Greetings, President.
The production of the Motion Picture Film, Miss Crawford.

September Twenty-Seventh.
With Miss Crawford, Jesus Christ, the Fulfilment of Prophecy, Mrs Custer.
Group of Sacred Songs, Miss Renfrew.

October Eleventh.
With Miss Brown and Miss Carr, The Writers of the Gospels, Mrs Adams
Survey of Economic conditions in Coshocton Factories, Mrs. Wilson.

October Twenty-Fifth.
Hallowe'en party.
With Miss Carr—
"Haste thee, my nymph, and bring with thee
Jest and youthful jolity,
Quips and cranks, and wanton wiles,
Nods and becks and wreathed smiles."
Milton's L'Allegro.

November Eighth.
With Mrs. Ricketts, Comparative Character Study of the Life of Paul, Mrs. Lybarger.
Review, "The Spirit of Youth and the City Streets," Jane Addams, Miss Custer.

November Twenty-Second.
With Mrs. McConnell, The Missionary Journey of Paul, Mrs. Cresap.
Thanksgiving Reading Miss Temple.

December Thirteenth.
With Mrs. Jackson, Women of the New Testament, Miss Custer.
Heroines of Today and Yesterday, Miss Brown.

December Twenty-Seventh.
Indoor Picnic.
With Mrs. Thompson—
They sang that Christmas carol ..
That never on earth shall cease
"Glory to God in the highest,
On earth good will and peace."
F. W. Faber

January Tenth.
With Mrs Cresap, Debate: Who Began the War and Why.
The Question for the Germans, Mrs. Merrell, Mrs. Jackson
For the Triple Entente, Miss Shrake, Miss Custer.

January Twenty-Fourth.
With Mrs Merrell, Writers of the General Epistles, Miss W. Carr.
Glimpses of Russia, Old and New, Mrs. McConnell

February Seventh.
With Mrs Herbig. A Characterization of Peter, Miss Smith.
Recent American Poetry, Miss Duncan.

February Twenty-First.
With Miss Custer, American National Songs Mrs. Lybarger.
Patriotic Reading, Mrs. Wilson.

March Thirteenth.
Business Meeting.
With Mrs Wilson—
"What are your politics?—I have none,
I have my thoughts. I am no party man,
I care for measures more than men, but think
Some little may depend upon the men;
Something in fires depends upon the grate."
Bailey's Festus.

March Twenty-Seventh.
With Miss Temple, Painters of the Man. Christ, Mrs. Ricketts.
Irish Folklore, Mrs Bryant.

April Tenth.
With Miss Smith, Jerusalem, The Holy City, Miss Duncan.
The Child in the Industrial World, Mrs. Herbig.

April Twenty-Fourth.
With Mrs. Bryant and Miss Shrake.
Discussion of the Post and Pre-Millinnial Dostrines.
Leaders, Miss Renfrew and Miss Temple.

May Eighth.
With Miss Duncan, What the War May Mean to the Jews, Mrs. McConnell.
The Conservation of Our Native Birds, Miss Weltha Carr.

May Twenty-Second.
With Mrs. Custer, America's Place in the After-World War, Miss Smith.
Presidential Possibilities, Mrs. Jackson.

June Fifth.
Annual Outing.
Our Birthday.
A History of the New Century club, Mrs. Merrell.
"Blest be the spot where cheerful guest retire
To pause from toil."
Goldsmith's Traveler.

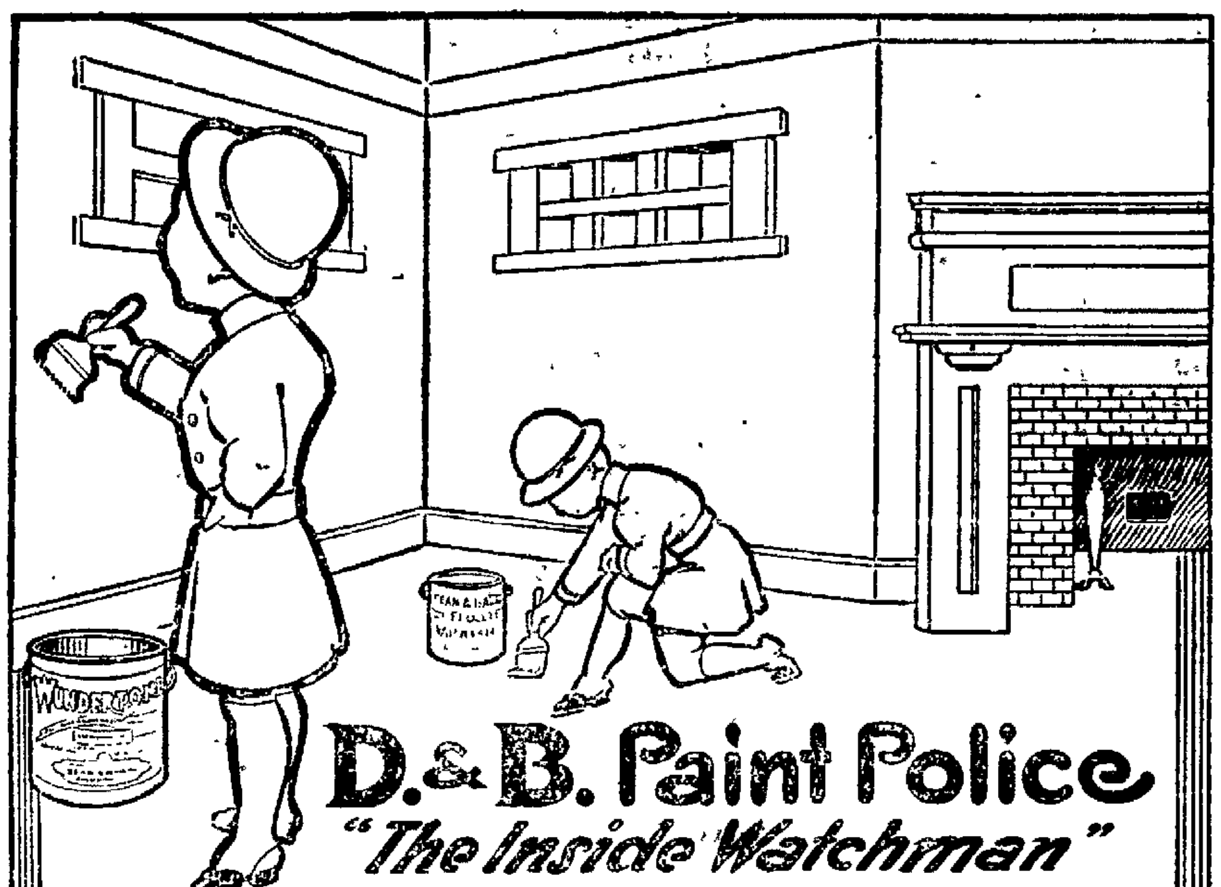

D. & B. Paint Police
"The Inside Watchman"

THE inside of the house needs protection and decoration just as well as the exterior. Interior woodwork is now being painted more generally than for some time past with harmonizing color schemes. The soft blending of colors is far more pleasing than has been effected in years gone by. One of the universally used paints is

"DEAN & BARRY'S" WUNDERTONE

Because of the absolute satisfaction that it always has given, due to the manner in which it is made and the economic purchase price.

WUNDERTONE is a Linseed Oil Paint without the gloss, giving that beautiful, soft, velvety finish, so much desired by the critical property owner.

This paint is as durable as iron and as easily washed as marble.

Try "D & B" WUNDERTONE for absolute satisfaction.

D&B **Coshocton Hdw. Co.** **Gray Hdw Co.** D&B

THE BROOME & HERBIG CO.
SERVICE PRINT SHOP QUALITY
ALL KINDS OF PRINTING
CITIZENS PHONE 61 FORBES BUILDING
BELL PHONE - 216 COSHOCTON, OHIO

Returns to Binghamton.

Miss Jennie Huston, who has been spending the last three months at her home on South Seventh street, will leave Saturday for Binghamton, N. Y., where she will resume her work as proof reader for the Vail-Ballou Co.

Literary Tonight.

There will be a literary entertainment at the Blissfield school house tonight at seven-thirty. A literary program will be given and all are invited to attend.

May Day Party Much Enjoyed.

Dogwood blossoms, violets and lilacs combined to add beauty to the attractive home of Mrs. Seth M. Snyder, on South Fourth street, when she, together with twelve member of the Woman's club entertained the other club members and a number of guests at a May Day luncheon Tuesday afternoon.

The violets and lilacs adorned the small tables where the guests found their places marked with dainty cards handpainted in violets. The dogwood was attractively arranged in the large reception hall.

During the luncheon hour Victrola music added to the pleasure of the guests and after luncheon a program was presented by some of the club members Mrs. E A. Crawford played a series of piano selections: Mrs. Lee F. Williams read a paper on, "Suffrage, Educational and Militant," and Mrs. Warner Hay read a paper on, "Missionary Journeys and Adventures of Paul."

In addition to the hostesses and club members; covers were laid for: Mrs. M. D Custer, Mrs. R. D. Crawford, Mrs. Robert Q. Baker, Mrs. C. B Smith, Mrs. Ed. Wilson, Mrs. McKeown, Mrs. D. O Thompson, Mrs. B. F. Voorhees, Mrs. Frank Pomerene, Miss Guida Renfrew, Mrs. J. A. Compton, Mrs. Clyde Barnes, Mrs. Fribley, Miss Leila Miller, Mrs. Hervey Speckman, Miss Zoe Shrake, Mrs. Benj. Coe, Mrs. ElzaDeHart, Mrs. Samuel Snyder, Miss Elizabeth Collier, Mrs Jas R. Johnson, Mrs. W R Davis, Mrs. James Preston, Mrs W S Hutchinson, Mrs S. H Nicholas, Mrs. I T. Smith, Mrs. Lister Pomerene, Mrs D. C. Boyd, and Mrs. Stevenson.

Age is Not the Cause
of your hair falling out. It is the condition of your scalp.
Rexall "93" Hair Tonic
will destroy the germ which is the cause of this trouble. 50 cents a bottle.
Siegrist & Williams.

Baptist District Meeting.

District 4 of the Baptist church met Monday evening with Mrs. George Retzler at her home on South Lawn avenue. A good attendance was present and the routine business transacted. A penny collection was taken for the new church and by the next meeting the ladies are requested to save or earn a yard of pennies. The Misses Norris of South Seventh street will be the hostesses at the next regular meeting.

Ladies' Aid Meet.

The Ladies' Aid society of the Lutheran church will meet this afternoon with Mrs Everhart on North Eighth street.

Ruth Gleaners Meet.

The Ruth Gleaners met at the home of Miss Zella Dyser, at West Lafayette, April 29th, and the following program was rendered:
Opening song, Jesus is Calling.
Scripture lesson, Hostess.
Reading, Spirtuality an Essential to Progress, Ruth Fitzgerald.
Vocal duet, Bessie Fitzgerald and Grace McClure.
Reading, The Resurrection, Mamie Stone.
Talk. Put our Trust in God. Mrs. R. A. McClure
Repetition of Lords Prayer.

Birthday Surprise.

Mrs. Ray Felton planned and carried out a complete surprise on her husband last evening at their home on North Eighth street, the affair being arranged in honor of his birthday anniversary. The hours were spent in games and music and at a late hour a delicious course lunch was served to the following guests: Rev. and Mrs. F. A. Twining, Miss Ruth Twining, Mr. and Mrs William Hanesel, Mr. and Mrs Jerry Kirk, Mr and Mrs. Benjamin Oder, Mr. and Mrs Fred Bahmer, Miss Rhoda Funnell, Mrs Jesse McClain, Mrs. Valentine, Mrs. W H. Dickey, Mrs. Thompson, Miss Rebecca Kirk, Charles Benderman and Avery Stiner. The hostess was assisted in serving by Mrs. Bahmer, Mrs. Oder and Miss Kirk.

Prayer Services.

Rev D. C. Boyd, pastor of the First Presbyterian church, has adopted an unusual plan for discussion in the mid-week prayer services. The first topic was "The Place of Prayer in the Church," the second "The Place of Bible Study in the Church" and this evening "The Place of Church Attendence in the Church will be discussed.

At each service ten members of the congregation give their views on the topic making the entire meeting unique and unusually interesting. Later The Place of Praise and "Missions" will be up for discussion.

Roscoe Ladies Aid Meets.

The Ladies' Aid society of the Roscoe M. E. church met Tuesday evening with Mrs. J. F. Stamm. The sons and daughters of the members furnished the numbers on the program as follows:
Song, by Society.
Scripture Reading and Prayer, Rev Stamm.
Instrumental music, Esther LeRetilley
Reading, Nellie Sykes.
Instrumental, music, Garnet Valentine.
Solo, Master Oliver Schott.
Piano and drum duet, Stamm brothers.
Solo, Mrs. Valentine.
Piano duet, Marie Sykes and Anna Baker.
Son, Society.
A social hour followed the program and the hostess served refreshments.

Farther Light Meet.

Mrs. C B. Smith was hostess Tuesday evening at a meeting of the Farther Standard Bearers at her home on South Lawn avenue. The time was spent in completing plans and practicing for the pageant "Contrasts in Childhood" to be given by the society in Grace M. E. church Sunday evening, May 16. Following the rehearsal a social hour was spent and dainty refreshments served.

New Century Meeting.

Miss Kathryn Temple of Vine street was hostess at a meeting of the New Century club at her home Tuesday evening. Miss Grace Carr read a paper on "The Jewish Kingdom" and Mrs. David Jackson on "People and Customs of the Holy Land." Both papers were well rendered and very interesting. The new calenders for the coming year were distributed and Miss Charlotte Adams was voted into membership. It was decided that each member would donate a can of milk for the Belgian Relief car.

A large attendance was present at the meeting and refreshments were served.

Guild Meeting Thursday.

The Ladies Guild of Trinity Episcopal church will meet Thursday in the church at which time the annual election of officers will take place.

GRADUALLY FAILING.

Mrs. Edith M. Snedeker, of South Thrid street, is gradually failing in strength. Mrs. Snedeker, it will be remembered, contracted erysipelas as a result of a pin scratch. Owing to her advanced years, she is 79, her recovery is extremely doubtful.

NEWSPAPERARCHIVE® NEWSPAPERARCHIVE®

WANTED.

FARMERS WANTED!
Snyder pay 25c for Butter 18c for Eggs. We want your produce. Try Snyder's Famous Coffee. The Snyder Grocery & Coffee Co. Frank C. Ayres, Mgr.

WANTED—Lots to mow. Call Citz. Y-686. Manuel Arnold, S. 6th St.

WANTED—Repair work of all kinds. Will buy second hand wheels for cash. Special prices on enameling. All work guaranteed. Fred Dexter, 130 Hickory St.

WANTED—Barn or house painting. I use swinging scaffold exclusively. Wages $2.00 per day and board. Building owner furnishes paint. Call A. Bailey, Bell phone 902, or address me at 1125 Oak avenue.

WANTED—Watches, clocks to repair. Work guaranteed. E. Retilley, over Grubb's Shoe store.

WANTED—Boarders at 201 S. 6th St., by week, day, or meal. Best meals in the city for 25c.

WANTED—Housework. Call Bell phone 632 or call at 717 John St.

WANTED—At once good standing white ash trees and logs. Call Bell phone or apply at office in Hall Bldg. near Postoffice, W. A. McFarland, Lumberman.

WANTED—You to know I do all kinds of sewing. Work guaranteed. Prices reasonable. 327 N. 2nd St Bell phone 427, Mrs. Maro Pharion.

WANTED—The farmers to know that they can at all time get ground lime stone at my plant on the John Fowler farm west of Plainfield for agricultural. Test 97.50. M. C. Woods, Both phones.

WANTED—You to know that the Inlaid Wood Co. has opened a wood working shop in the old office building of the American Art Works, corner Hickory and Walnut streets, third floor. Refinishing all kinds of furniture. Porch swings, Hardwood floors, Full windows, Window screens, Screen doors, Cedar chests, any finish, inlaid leather table covers. J. A. Cornell, City Solicitor. Bell phone 970.

HELP WANTED—MALE

AGENTS WANTED—In every town. Reference required. Big inducement can make $30.00 to $60.00 a week, write to THE EAGLE TAILORING CO, 138 W. Fourth St, Cincinnati, Ohio.

WANTED—Man with Ford car and selling experience for Coshocton, Muskingum, Licking and Guernsey Counties. Call Mr. Johnson, Hotel Barnes.

WANTED—Men to learn the Barber Trade. The world needs more barbers than any other tradesmen. Few weeks qualifies. Tools included. Board if desired. Wages while learning. Distant applicants write. Moler Barber College, Cleveland, Ohio.

WANTED—At once two good timber cutters. Must be experienced. Apply at office in Hall Bldg. near Postoffice. W. A. McFarland, Lumberman.

BUSINESS OPPORTUNITY.

WANTED—Man with $100 can secure an interest in a Mail Order proposition that will net him one thousand dollars in the next year. As it is an educational proposition a school teacher is preferred. Don't answer unless you mean business. Address F. care Tribune.

Corder, the Plumber. Both phones

Protect Yourself
Against the loss of your valuable
Brood Mare
By buying one of our Special Policies against death from Foaling.
Policies may be secured at any time before the mare is due to foal and becomes effective at her beginning to foal, and runs for thirty (30) days thereafter.
For full particulars see
McConnell & Karr, Agts.

HELP WANTED—Female.

WANTED—Experienced housekeeper in good country home. References. Address Charles McCoy, Conesville route 2.

FARMS FOR SALE.

FARM FOR SALE.
50-A. situated 2 miles N. W. Walhonding, O. Good 6 room house 2 porches, slate roof, fine cellar. Barn with iron roof, other out buildings, fruit, water, etc. Good productive land, cheap for quick sale. Inquire of owner. Dudly Schlegel, P. O. Box 131, Milroy, Ind.

FOR SALE!
A fine little home of 28 1-2 acres, a few minutes drive north from Coshocton and a pike road nearly to farm. One of the best springs in the county within 30 ft. of kitchen door. A young orchard started, oats sowed and fields ready to plow for spring crops. 5 room house, bank barn, 30x40 with silo and other outbuildings all new. This is an ideal place for a poultry ranch and truck garden. Possession given at once and will be sold within 10 days, well worth the money. Levi Pew, Coshocton, Ohio.

ROOMS FOR RENT.

FOR RENT—Two or three rooms up stairs for light housekeeping. All modern conveniences. 415 S. 5th St or B-188 Citz. phone.

FOR RENT—Two or three furnished rooms for light housekeeping. Convenient and bath room. Citizens phone 361. 304 Lee Ave. or N. 9th. St.

FOR RENT—A pleasant room in quiet home. Inquire Mrs. D. D. Boyd, 127 Park Ave. Citz. phone 213.

FOR RENT—Two furnished rooms for light housekeeping; bath. 1334 East Chestnut street.

FOR RENT—Neatly furnished front room. Conveniently located. Private entrance. Apply 216 W. Walnut St.

PUBLIC SALE.

PUBLIC SALE
Saturday May 8th, 1915, commencing at 1 o'clock, all live stock and farming implements to be sold consisting of: Five head of horses, ranging in age from three to twelve and average weight 1250 lbs. Six head of cattle, consisting of one steer 3 years old, weight, 1350 lbs. Five cows and heifers, all in good condition. One sow and seven pigs. Farming implements consisting of wagons, plows, harrows, mowing machine, harness, etc, etc. See sale bills for further information or Mrs. George W. Smith, Birds Run, O. 3 miles south of Plainfield, O. Robert Kirk, Auctioneer.

LOST

LOST—Diamond ring on Orchard street between Park avenue and Eleventh street. Return to Tribune office. Reward.

LOST—Elk's tooth Four diamond setting with center diamond gone. Chapter emblem on reverse side Liberal reward if returned to E. E. Standen, Standen Hotel.

Try an ad in the classified columns of the Tribune.

Notice to Contractors

Bids will be received till 10 a. m. Saturday, May 8, 1915 at the office of the Secretary of the Agricultural Society for the construction of a chicken barn at the fair grounds. It is to be a duplicate of the present barn, except that it shall be 100 ft. long and shall rest on 1:3:6 concrete piers 10 in. by 10 in. on top, 16 in. by 16 in. at the bottom and 3 ft. deep. The roofing slate shall lap at least 3 in.

Also, the construction of an extension of the grandstand southward from the present structure 60 ft., the first 10 ft. to be an entrance, the remaining 50 ft. to be seating space. It is to be a duplicate of the present stand, including bleachers and distance from the track. It shall rest on 1:3:6 concrete piers 12 in.x12 in. on top 18 in.x18 in. at the bottom. All pillars to be 2 feet below the surface and to be on a level with the grandstand foundation.

The material in these structures shall be first class and the contract will include giving them two coats of good white paint, and completed by 20th of June, 1915.

The Executive Committee reserves the right to reject any or all bids.

By order of Executive Committee

FOR SALE—Miscellaneous

FOR SALE—100 bicycles and motorcycles in all styles and colors for cash or easy payments. Get our prices before you order by mail. J. A. Compton.

FOR SALE—One set single harness, cost $22; one horse cab, and buggy jack. Cheap. Sell separate or together. Courtland Hotel.

NOTICE—Best priting for the least money. Loos & Tish Printing Co. Call Citizen 291-A.

FOR SALE—Good upright piano. A real bargain at $60. Inquire at Fred Beutermiller's storage and Transfer Co.

FOR SALE—Rebuilt 22-horse boiler mounted and good as new; also 23-horse engine, all complete. J. A. Counts, 1004 Kenelworth ave Bell phone 638.

FOR SALE—Large leather chair, oak folding bed, good drophead ball bearing sewing machine, 1 rug. Call at Bodenheimer's Shop N. 3d St., or call Citizens phone 380.

FOR SALE—Lot No. 260 Fifth Addition Coshocton, O., if sold at once will sacrifice this 50x165 ft. lot. Thos. Farmer, 285 Glenwood Ave., Akron, O.

FOR SALE—Soy Beans, best varieties for seed, hay or manure at reasonable prices. Will buy all you can grow this year. Inoculated soil for soy beans, vetch, alfalfa, etc., 60c 100. Dahlia, canna roots in any quantity, 200 kinds circular free. Jacob McQueen, Baltic, Ohio.

FOR SALE—Iron fences, reservoir vases, settees, and the Solid Comfort Hammock, the best and only one made with springs. F Horn, 341 N. 8th St., Coshocton, O.

FOR SALE—Desirable lot on East Chestnut at a bargain or will build to suit purchaser. Easy terms. Edgar Marshall, Citizens phone B-300 or B-769.

FOR SALE—Three good show cases is sold at once. Morford & Son, Corner South Lawn & Walnut.

FOR SALE—Early cabbage plants: late and early tomato plants. Citz. 366-A, 742 South Eighth St.

FOR SALE—Dayton Computing scale for grocer or butcher. Good as new. Cost $110. For $40 if sold at once. J. C. Brister, Coshocton, Ohio.

FOR SALE—Hot water tank and heater and screen doors. Inquire Dr. J. W. Shaw, Frew building.

FOR SALE—Building material in stock. Furnished and delivered on short notice at a reasonable price. Office in Hall Bldg. near Postoffice. W. A. McFarland, Lumberman.

FOR SALE—Five shares stock, one sand dryer, one plaster mixer. Inquire Manager American Wool Shredding Co, North Third street Reason, poor health.

FOR SALE—2 corner lot properties. Each occupied by good houses. Room on one lot for 3 more houses, on other 2. These properties are well located and are priced right. Inquire at once. McConnell & arr, Agents.

FOR SALE—Houses

FOR SALE—7-room house in McClain addition. One of best residence districts in the city. Inquire Coshocton Grocery, or 330 Hamilton Ave.

FOR SALE—Good building, size 14x24 ft., in good repair, slate roof, and solid plastering, in good condition. Inquire Lembright's livery, rear City hall.

FOR SALE—7-room house on Walnut street, bath, furnace and hardwood floor, and white oak finish. A bargain if sold soon. Ed. March, 1526 Walnut.

FOR SALE—8-room dwelling in good condition, bath, gas and water Large out building. Lot 100x150. Room for another dwelling. Rents readily. Will sell right to early buyer. McConnell & Karr, Agents.

Potters Electing Officers.

East Liverpool, O., May 4.—Unions of the National Brotherhood of Operative Potters, embracing a membership of 7,000, are voting this month on candidates for officers. President Edward Mange of this city is opposed for re-election by Frank W. Grattan, also of this city.

LIVE STOCK

FOR SALE—Pure blood Jersey bull calves 1 year old, eligible for registry, squirrel gray, from high testing cows. Citz. phone, 229, Warsaw, O., E. C. Elder.

NOTICE TO HORSEMEN.
We desire to announce, that on and after April 27, 1915; we will have at the A. J. Hill Barn in Coshocton, located on the first alley east of the Pan Handle Railroad at north of Main street, three of the finest Percheron Stallions in Coshocton County. These Stallions are tested sires of great merit and are typical specimens of the horses from the Plainfield Stud, where the best of the Percheron Breed are kept and produced

A competent man will be in charge of this Barn and we invite all who are interested to inspect these horses and get any information in regard to them that may be desired.

J. F. & J. A. Forney, Owners, Plainfield, O.

HORSEMEN NOTICE ..
While the cement bridge is repairing, please use the road. I have leased through Warner Umstolt's to my barns. I have the finest draft stallions in this part of the county. Insurance $12. J. H. Lawrence.

NOTICE TO HORSEMAN
I desire to announce that my stallion Usurpateur II will make the season of 1915 at my barn 4 miles south of New Bedford on the Coshocton road. This stallion has proven to be one of the greatest draft sires in Coshocton county. I invite your inspection. Herman Scheetz, Fresno, O., Route 4.

NOTICE TO HORSEMEN ..
I will be at the Thos. McConnell barn at the rear of The Gray Hardware Co. on April 29 and all the season after with my imported stallions, Boston De Gouy 7806 and Lapidaire 106207. W. K. Sisley.

FOR SALE—Fresh cow. Good butter cow. Six years old. Inquire J. J. West, 7 miles east of Coshocton.

FOR SALE—Driving horse and two buggies. Owner going away. R. G. Wolfe, Coshocton route 5, Bell phone 101.

FOR SALE—Horse, buggy, harness and blankets. Good, gentle family driving horse. Auto back rubber tire buggy. Edgar Marshall, Citizens phone B-300 or B-769.

FOR SALE—Red cow, good butter cow. Jesse Holdsworth, Conesville, R. 2. Bell phone.

FOR SALE—Fresh Jersey cow; 2 year old colt; buggy good as new; spring wagon. Mrs. Sarah Patrick, Coshocton, O. Route 2 Pleasant Valley.

FOR RENT.

FOR RENT—7-room house on South Fourth St. Modern. Also 6-room house and bath on 15th St W. H. Compton, Citz. phone 284.

FOR RENT—Six room home, bath, gas, electric light, furnace and laudry. Also 5 unfurnished rooms for light housekeeping. Both one square from Court House. Possession given at once 203 South 4th St. Citz. 383.

FOR RENT—5-room house rear of 736 Pine St. Inquire Mrs. R. A. Todd, Fresno, R. 2.

FOR RENT—Modern six-room house, rent $15.00; also seven-room house and garage, rent $20; both newly papered. Nice garden. John A. Hesket, 539 Cambridge street, Citizens phone 608.

FOR RENT—7-room dwelling with or without barn, big lot, bath gas and water Corner Elm and South Lawn. McConnell & Karr, Agents.

FOR SALE OR RENT—9-room house, bath, gas, lot 52x170, fruit At 1003 Walnut St. A bargain. Mrs. Drummond, 327 N. 8th St. phone A-395.

FOR RENT—Cottage. Five rooms and bath, on Denman Ave. Bell phone 385.

Dr. Lawrence Heads Clinics.

Cincinnati, May 4.—The election of officers at the annual meeting of the Ohio State Clinical association held in conjunction with the annual three day session of the Ohio State Medical association in session here resulted as follows. Dr. F. F. Lawrence, Columbus, president; Dr. Frederick Stevenson, Akron, first vice president; Dr. W. Buechner, Youngstown, second vice president, and Dr. L L Bigelow, Columbus, secretary and treasurer.

MISCELLANEOUS

HARRIS THE TUNER.
12 years factory experience. Citz. phone B-518. Your piano tuned and action regulated the factory way for the regular price of tuning.

NOTICE
A liberal reward will be paid for names of persons who stole tulips and hyacinths on Thursday, Friday and Tuesday nights from 723 Main St. Address Kate H. McClure, 723 Main St.

NOTICE
$250 for reliable man or woman; distribute 2000 FREE pkgs. Borax Soap Powder with Soaps, etc., your town. No money required. G. R. Ward Co., 216 Institute, Chicago.

Ask Morse about Toric Lenses. Lenses Duplicated, Eyes examined and correctly fitted.
OTIS G. MORSE, OPTOMETRIST Ricketts Block, Opposite Court House Coshocton, Ohio.

NOTICE
Minnie Klein, Public Stenographer, Shaw Building. Office Bell phone 275, Residence, Bell phone 763. Over Cantwell's Shoe store.

WHEN HUNGRY—Stop at the Third street restaurant where you always get a good meal or lunch It's where the farmers eat. Tables for ladies. Geo. Lee.

FRUIT TREES—We still have a good supply of all kinds. Also shade trees. We have genuine Hymalayo Berries. J. H. Lear, Cambridge Road.

SWIGERT ELECTRICAL CO. BOTH PHONES.

SPECIALS
Fancy Straw Berries.
New Potatoes.
Green Beans.
Wax Beans.
New Potatoes.
New Tomatoes.
Cucumbers.
Lettuce.
Radishes.
Onions.
Rhubarb.
Spinach.
Kale.
Cabbage.
Cauliflower.
Celery.
Chickens, alive or dressed.
You will save money by getting our prices before you buy.
KING & ZERBE
Free Delivery Both Phones
628 Walnut Street

NOTICE
The following is a correct list of the union painting and decorating contractors: C L. Fleming. A. C. Gray, Robert Huff, Charles Askreus, Charles Turner, W. A. Sharon, W. M. Weaver, W. M. Royer, Todd Johnson, Finnell Bros., M. P. Sprague and Andrew Felver, sign painter. These contractors are all members of Local 621 and carry union cards. Please ask to see their card.

NOTICE
Monday and Tuesday, Ohio potatoes at 53c per bushel at the Wheeling and Lake Erie Freight Depot off the car only. King & Zerbe, Mgrs.

TOMBSTONES AND MONUMENTS CLEANED.
I do all kinds of cleaning of marble and granite, no matter how long exposed to weather. Can make them look like new. Have your monuments cleaned before Memorial Day. Do not let the stones look like the living have forgotten the dead. Call Bell phone 957.

WIRE WORK — Meat Counter Railings; Wire Trellis; Window Guards; Screen Door Protectors; all kinds of wire work. Call or address Chas. A. Ledever, 570 Maple Ave., Auto phone 7228 Newark, O., or care The Tribune

NOTICE
E. R. Reed, 117 N. Second does roofing, spouting, furnace and sheet metal work, and solicits your patronage. Lawn mowers and hose for sale. Both phones.

EXTRA SPECIAL THIS WEEK ONLY. GIRLS WHITE DRESSES VALUES TO $5.98, CHOICE 98c.
THE PEOPLE'S STORE.

Operators Threaten to Strike.

St. Louis, May 4. — Two hundred and twenty-five Western Union operators voted unanimously to strike unless an ultimatum is met by the company. This ultimatum provides that unless the forty men discharged April 3 are reinstated in twenty-four hour after William Blackman, United States commissioner of conciliation arrives here a strike will be called

Breeders Notice

Col. Coit, No. 34411, Record, Pacing, 2:10 1-2.
over half-mile track in winning race. A handsome chestnut stallion, 15 1-2 hands, weight, 1075 lbs. The sire of M. F. D., 2:12 1-4; Myrtle C., 2:15 1-4; Dan Catch, 2:15 1-2; Col. Jackson, 2:20 1-4; Marie Coit, 2:20; Crooked Colonel, 2:24 1-4, etc, etc, etc. Sired by Alatus, 2:17-1-4, the sire of Elesis, 2:08 1-4, Alice J., 2:09 3-4, etc, a son of Alcyone, 2:27; sire McKinney, 2:11 1-4; Dan, Arab Girl the dam of the world ex-champion pacing mare, Besise Bonehill, 2:05 3-4, and five others, three with records better than 2:14. Col. Coit is standard by breeding standard, by performance standard, by his produce; his colts are fine individuals with size, action, intelligence and good looks. Service $20 to insure a living foal.

ALFRED MEDIUM, NO. 38110.
Record, Trotting, 2:29 1-4.
A handsome, dark brown stallion, with all the style and action possessed in one horse 16 hands, weight 1,200 lbs.; sired by Alfred G., 2:19, sire of Charley Hear, 2:07; Annie Lee, 2:07 and 60 others by Anteo, 2:16 sire of the dam of Sonoma Girl, 2:05 1-2; Directum Kelly, 2:08 1-4; Grey Gem, 2:09. W. Wood, 2:07; by Electioneer, sire of Arion, 2.07; Smuol, 2 08 Palo Alto and 160 others; dam, Maggie Medium (dam of Irma 2:18; Christian G., 2:18; Lady Agcon, 2:24, etc, etc. etc) by Happy Medium, 400, the sire of Nancy Hanks, 2:04; Riley Medium, 2:10 etc, etc, etc; grandam of Highland Baron, 2:17; Kate A., 2:18 and Tekmar, 2:22, sire of Gramar, 2:12 She is also sister to Spanish Maiden, 2:29, dam of six, including Baron Review, 2:21; sire of triple futurity winner, Baroness Virginia, 2:08. Service, $15 to insure living foal. Will make season at my barn. G P. Curry. Veterinarian, Coshocton, Ohio.

POULTRY

FOR SALE—Chicks, Buff Orpington's. Citizens phone 373-B South Third street.

FOR SALE—Barred Plymouth Rock eggs from the direct offspring of stock from the farm of E. B. Thompson, Amenia, N. Y Good laying strain. Eggs from best pens, 13 for $1.00. Next best pens 13 for 50c. E. H. Sproull Tunnel Hill, Ohio.

FOR SALE—Eggs for hatching Partridge and Silver laced Wyandottes, R. C. Black Minoracas, S C. Brown Leghorns. Mrs. Lewis Apple, Coshocton, R. 4. Bell phone 120—1 ring.

STOP GRAIN SHIPMENTS.

Canada to Conserve Wheat Supply On Account of the War.

Duluth, Minn., May 4. — Dominion authorities have issued orders prohibiting the shipment of grain from Canada. The information was contained in a private dispatch to the G. A. Tomlinson company, a local shipping concern The dispatch, which was sent from the Winnipeg branch of the company, read: "Ottawa has just notified shippers that grain can not leave Canada for the United States unless it is for domestic consumption Exports can not leave Canada for the United Kingdom unless specified consignees are named; nor to any foreign country unless under an Ottawa permit."

Domestic consumption mentioned in the dispatch is taken by grain men to mean Canadian consumption, the grain passing through American ports in its way to Canadian points other than the point of origin

It is believed here the reported Ottawa order indicates either that Canada and the United Kingdom are short of grain or that they intend to conserve every available bushel of the present supply against the possibility that the present European war may be long drawn out.

Curiosity regarding the probable effect of the order was manifested among traders In some quarters it was believed that a decline might result in Winnipeg owing to the fact that under the order trading will be much restricted Other trades predicted an advance taking the stand that the order indicates an immense shortage in the British grain supply

Discuss Federation of Lutherans.

New Lexington, O., May 4.—The federation of all Lutheran churches was the principal topic discussed at the opening session of the Columbus district conference of the English Lutheran church Ministers are here from Columbus, Zanesville, Circleville Delaware and other cities. Dr. F. O Schuh of Canal Winchester is presiding.

Well Known Distiller Dead.

Pittsburgh, May 4.—Samuel Wertheimer, eighty-two, one of the founders of the firm of A Guckenheimer & Brothers, distillers, died at his home here.

NOTICE OF SALE OF BONDS.

Sealed proposals will be received at the office of the Auditor of the City of Coshocton, State of Ohio, until 12 o'clock noon on May, the 29th, 1915, for the purchase of bonds of said city in the aggregate sum of Twelve Thousand ($12,000.00) Dollars, dated June, 1st, 1915.

Two of said bonds due and payable September, 1st, 1916.
Two of said bonds due and payable September, 1st, 1917.
Two of said bonds due and payable September, 1st, 1918.
Two of said bonds due and payable September, 1st, 1919.
Two of said bonds due and payable September, 1st, 1920.
Two of said bonds due and payable September, 1st, 1921.
Three of said bonds due and payable September, 1st, 1922.
Three of said bonds due and payable September, 1st, 1923.
Three of said bonds due and payable September, 1st, 1924.
Three of said bonds due and payable September, 1st, 1925.

Said bonds are of the denomination of Five Hundred ($500.00) Dollars each, and numbered consecutively from one to twenty-four both inclusive. Said bonds bear interest at the rate of five (5) per cent per annum, payable semi-annually, issued for the purpose of providing funds for the improvement of East Main street from Main street to the Wheeling and Lake Erie Rail Road Tracks, by paving the roadway thereof, and under authority of the Laws of the State of Ohio, and Section 3914 of the General Code of Ohio, and under and in accordance with a certain ordinance of said city of Coshocton entitled, "An ordinance to provide for the issue of bonds in anticipation of the collection of special assessments for the improvement of East Main street from Main street to The Wheeling and Lake Erie Rail Road Tracks, by paving the roadway thereof," passed in Council on the 12th day of April, 1915.

Also for the purchase of bonds of the City of Coshocton, State of Ohio, in the aggregate sum of Five Thousand Five Hundred ($5500.00) Dollars, dated June 1st, 1915.

One of said bonds due and payable September, 1st, 1916.
One of said bonds due and payable September, 1st, 1917.
One of said bonds due and payable September, 1st, 1918.
One of said bonds due and payable September, 1st, 1919.
One of said bonds due and payable September, 1st, 1920.
One of said bonds due and payable September, 1st, 1921.
One of said bonds due and payable September, 1st, 1922.
One of said bonds due and payable September, 1st, 1923.
One of said bonds due and payable September, 1st, 1924.
Two of said bonds due and payable September, 1st, 1925.

Said bonds are of the denomination of Five Hundred ($500.00) Dollars each, and numbered consecutively from one of eleven inclusive. Said bonds bear interest at the rate of five (5) per cent per annum payable semi-annually, issued for the purpose of providing funds for the improvement of Third street from Main street to Walnut street, by paving the roadway thereof, and under authority of the Laws of the State of Ohio, and Section 3914 of the General Code of Ohio, and under and in accordance with a certain ordinance of said City of Coshocton entitled, "An ordinance to provide for the issue of bonds in anticipation of the collection of special assessments for the improvement of Third street from Main street to Walnut street, by paving the roadway thereof," passed in Council on the 26th day of April, 1915.

Said bonds will be sold to the highest and best bidder for not less than par and accrued interest

All bids must state the number of bonds bid for and the gross amount bid and acrued interest to date of delivery, all bids must be accompanied by a certified check on a Bank located within the County of Coshocton, State of Ohio, for not less than ten per cent of the amount of bonds bid for, guaranteeing that if said bid be accepted, the bidder will take up and pay for said bonds within ten (10) days from time of award; said check to be retained by the City of Coshocton, Ohio, if said condition is not filed

The City of Coshocton, State of Ohio, reserves the right to reject any and all bids.

Bids should be sealed and endorsed: "Bids for the South Third Street Paving Bonds."
"Bids for the East Main Street Paving Bonds."

HUGH GAMBLE,
City Auditor.
April 28, May 5, 12, 19, 26.

BIDS FOR WATER PIPE.

Sealed bids will be received by the Director of Public Service of the City of Coshocton, Ohio, at the office of the Board of Control in the City Hall, in said City until 12 o'clock noon Tuesday, May 11th, 1915, for furnishing material f o b. Coshocton, Ohio, as follows. 43 pieces 8-inch B. & S. cast iron water pipe; 129 pieces 6-inch B. & S. cast iron water pipe. Two 8-inch H. E. Gate valves, open to left. Three 6-inch H. E. Gate valves, open to left. Five valve Boxes for above valves, 5 ft. trench. 3000 Pounds Pig Lead Together with the necessary standard special castings for the above work. All to be class "C" A. W. W. A. specification.

Each bid must be accompanied by a bond or certified check for 5 per cent of the amount of the bid as a guarantee that if the bid is accepted a contract will be entered into and its preformance properly secured.

The right is reserved to reject any and all bids.

ELMER SMITH,
Director of Public Service.
April 28, May 5.

Tried to Kill Police Chief.

Los Angeles, Cal, May 4.—An attempt to assassinate Charles E. Sebastian, suspended chief of police, on trial with Mrs Lillie Pratt for contributing to the delinquency of Edith Serkin, was made when two shots were fired through the window of his residence while he was talking with a friend. Neither shot took effect.

NEWSPAPER ARCHIVE® NEWSPAPER ARCHIVE®

Newsy Letters From The Rural Districts

ADAMS MILLS

Mr. and Mrs. Arthur Caldwell of Zanesville, spent the week-end with the former's parents, Mr. and Mrs. J. W. Caldwell.

P. S. Gray was in Coshocton, Saturday.

Mrs. Ellen Bell was shopping in Coshocton, Saturday.

Mr. and Mrs. John Dunmead, Mrs. Minnie Dunmead and daughter Hilda, motored to Granville, Thursday.

Mrs. Will Frost and daughter, Harriet, were shopping in Zanesville, Saturday.

Mrs. Edward Watts and son Victor of Conesville, spent Thursday with her father, T. P. Tilton.

Miss Twila Vickers was in Dresden Saturday.

Miss Mary Coverdale spent the week-end with relatives at Wakatomika.

Miss Esther Scott of Coshocton, spent the week-end with her parents, Mr. and Mrs. H. S. Scott.

Miss Mary Stewart of Coshocton, spent the week-end at the home of her uncle, James Scott.

Mr. and Mrs. Ben Cox were in Coshocton on business Thursday.

Mr. and Mrs. Lawrence Guilliams of Conesville, spent Sunday with the latter's parents, Mr. and Mrs. Will Smart.

Miss Marie Mulligan of Columbus, spent the week-end at the home of Mrs. Gray.

Mr. and Mrs. James Larr of Conesville spent Sunday at the home of Brent Darner.

Miss Katie Dunmead spent the week-end in Zanesville.

J. B. Dunmead, Jay Corder and Charles McBurnay motored to Zanesville Saturday in the former's car.

Mr. and Mrs. T. A. Mills spent Sunday at the home of Mr. and Mrs. Harry Talbot near Conesville.

Miss Rhoda Miller of Zanesville, spent the week-end with her parents, Mr. and Mrs. A. E. Miller.

Miss Nina Mills was in Coshocton Saturday.

Miss Ethel Skinner of Coshocton, spent the week-end with her parents, Mr. and Mrs. Charles Skinner.

O. M. Tilton was in Coshocton on business, Thursday.

Mother's Day will be observed at the Presbyterian church here next Sunday. Special music and sermon is being prepared for the occasion.

COSHOCTON ROUTE 5

J. G. Fry made a business trip to Warsaw last Wednesday.

C. R. Randles, township assessor called on route 6 last Thursday.

The school in district 4 Closed for the regular summer vacation, last Friday.

Mr. and Mrs. O. D. McCullough were in Coshocton last Friday on business.

Mr. and Mrs. J. G. Fry and daughter, Flossie made a shopping trip to Coshocton Saturday.

Miss Edith Foster is spending the week-end in Coshocton, visiting her grandparents, Mr. and Mrs. Parker Kimberly.

Mr. and Mrs. A. H. Haines and daughter, Audry, and Mr. and Mrs. Byron McCoy, visited Sunday with Mr. and Mrs. Abraham Hames of near Blooming Grove.

Russell Dwiggins and Mr. and Mrs. Enoch Darr visited freinds recently.

Mr. and Mrs. Enoch Darr and Russell Dwiggins visited Sunday with Mr. and Mrs. John McCoy of route 7.

Mr. and Mrs. S. W. Foster visited Sunday with Mr. and Mrs. M. S. Reed.

Earl McKee visited Sunday evening at the home of Mr. and Mrs. D. A. Callison on route 7.

Mr. and Mrs. William Dickerson, of near Pleasant Hill visited Sunday with Mrs. Myra Dickerson.

Flossie Fry called on Mrs. M. S. Reed Sunday evening.

Harvey Snedecker is improving his farm by the erection of dairy and poultry buildings.

Fred Veigle is erecting his new barn at this writing.

Several farmers are planting their corn this week.

CLARK.

Mr. and Mrs. Ross Lawrence spent Sunday with Mr. and Mrs. F. T. Lowe.

Mr. and Mrs. Joe Patterson, of Millersburg, spent Tuesday with Mr. and Mrs. Henry Rhandles.

Quite a large crowd attended the funeral of George Patterson here, Tuesday.

Owen Evans, Dr. Van Hyming and Nellie Dougan motored to Millersburg, Wednesday.

LAYLAND

The farmers have begun to plant corn.

Mr. Burt Casey from Kenmore, is the guest of friends for a week.

Mr. and Mrs. Vene Allison, Mr. and Mrs. Leander Lowe and Mr. and Mrs. Leonard Murray were Sunday guests with Mrs. George Patterson.

Mr. J. M. Patterson and Harley Patterson spent Sunday afternoon at Charles Fair's.

Mr. and Mrs. Eldin Casey spent Sunday with friends near Millersburg.

Mr. William Miller lost a valuable brood mare last week.

Mr. Frank Karr from Coshocton, was the guest of friends, Sunday.

Mr. Bart Devault was at Coshocton, Friday.

BLADENSBURG

Mrs. Mable Frampton and daughter Doris, spent Monday with Mrs. E. D. Rinehart.

Cary Harris and family, M. A. Wilson and family of Winding Fork, passed through this vicinity Sunday enroute to Jess Wilson's of near Perryton.

Mr. and Mrs. Isaac Underwood and son Forrest spent Sunday with Charles Dugan and family.

Mr. and Mrs. A. S. Green spent Sunday with Mr. and Mrs. George Hughes.

Emmett Waters spent Sunday with his parents near Warsaw.

Mr. and Mrs. R. T. Rine spent Sunday afternoon with Joseph Rine.

Messers. Harley Huges and George Kenzie of Newark, spent Thursday at the home of George Hughes.

Sam Holdbrock called at the home of Roy Rine Sunday.

J. W. Cassingham, President — E. L. Lybarger, Vice Pres.

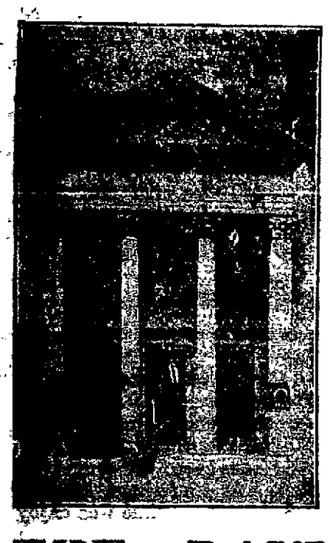

THE BANK WHERE YOUR Money Is Safe

C. H. Magruder, Cashier — C. R. Speckman, Asst. Cashier

FOR SEVERE COUGHS

use 2 ounces of Schiffmann's Concentrated Expectorant. Gives instant relief and breaks up the most stubborn Coughs and Colds. Besides, if it does not give perfect satisfaction, money will be refunded by Wummer-Arnold Drug Store.

LET SENTANEL LAXATIVES DO YOUR SPRING CLEANING

Wonderful Little Performers, 10c

Like your house, your system needs a little special attention in the spring. Winter has left your bowels clogged, your liver lazy, your blood impure; you need a good inside housecleaning.

Sentanel Laxatives will do the trick. And do it without pain or griping. They work more effectively than the ordinary cathartic, for they not only clean out the nasty, noisome poisons and put your liver back on the job, but they tune up the whole system so that you feel simply great!

There's not a bit of mercury (calomel) in Sentanel Laxatives. They are made entirely from old-fashioned, time-tried herbs and plants that are used by physicians daily. Have your druggist send you a box. 10 doses 10c. Get them busy tonight. Your money back if they don't quickly make good. The Sentanel Remedies Co., Inc., Covington, Ky.

CHRISTMAS SAVINGS

Some of our depositors are under the impression, that the weekly deposits, have to be made on a certain day or they will not be accepted.

This is a mistake as deposits can be made any day, during regular banking hours.

If you cannot come in on the regular day—the first day thereafter, that is most convenient will do just as well.

THE PEOPLES BANK

TO DARKEN HAIR APPLY SAGE TEA

A few applications of Sage Tea and Sulphur brings its vigor, color, gloss and thickness.

Common garden sage brewed into a heavy tea with sulphur and alcohol added, will turn gray, streaked and faded hair beautifully dark and luxuriant, remove every bit of dandruff, stop scalp itching and falling hair. Just a few applications will prove a revelation if your hair is fading, gray or dry, scraggly and thin. Mixing the Sage Tea and Sulphur recipe at home, though, is troublesome. An easier way is to get the ready-to-use tonic, costing about 50 cents a large bottle at drug stores, known as "Wyeth's Sage and Sulphur Compound," thus avoiding a lot of muss.

While wispy, gray, faded hair is not sinful, we all desire to retain our youthful appearance and attractiveness. By darkening your hair with Wyeth's Sage and Sulphur, no one can tell, because it does so naturally, so evenly. You just dampen a sponge or soft brush with it and draw this through your hair, taking one small strand at a time; by morning all gray hairs have disappeared, and, after another application or two, your hair becomes beautifully dark, glossy, soft and luxuriant.

For Sale by Siegrist & Williams Druggists.

Our Guarantee

Clothes are made to your individual order and measure — made to fit — made to wear — made to satisfy or your MONEY REFUNDED

Suits $20 and up

Harris The Tailor

'Match Us If You Can'

JOHN R. LAWSON

Leader of Striking Miners Gets Life Imprisonment.

Photo by American Press Association.

FOUND GUILTY OF MURDER.

Mine Workers' Official Gets Life Imprisonment at Hard Labor.

Trinidad, Colo., May 4.—John Lawson, international executive board member of the United Mine Workers of America, was found guilty of first degree murder. Lawson was leader of the miners' strike during which John Nimmo, a mine guard, was killed during the battle of Ludlow on Oct. 25, 1913. It was for the death of Nimmo that Lawson was convicted. He was sentenced immediately to life imprisonment in the state pen at Canon City at hard labor. "They may get me, boys, but not the cause I stand for," said Lawson, immediately after the verdict was read. A motion for a new trial will be filed within thirty days.

Commenting on the verdict, Horace N. Hawkins, chief counsel for the defense, said: "I do not believe the verdict ever will be sustained. It is contrary to the evidence. I shall fight this case as long as there are courts in which to fight."

Fred Farrar, attorney general of Colorado, commenting on the conviction of John R. Lawson, said: "I think this is the first case on record where one of the leaders of a union has been convicted of crimes of violence arising from the conduct of a strike. The McNamara case was based upon a confession. The Lawson case was not."

May Call Another Strike.

Indianapolis, Ind., May 4.—"Unless John R. Lawson is accorded fair treatment and is vindicated, the United Mine Workers of America will most assuredly call another strike in Colorado as a protest against the tyrannical conditions that prevail in that state." This statentent was made by Frank J. Hayes, vice president of the United Mine Workers of America, and the executive who had charge of the Colorado strike for the miners.

SUBMARINES ACTIVE.

Dutch Report Says Orders Issued to Sink All American Vessels.

London, May 4.—The Financial News prints the following: "It is reported from a Dutch source that German submarines have been ordered to sink every American vessel sighted, especially passenger liners, without regard for loss of American life, in order to demonstrate the absolute impotence of the United States."

The German underwater warfare is being continued with deadly results to British and neutral shipping. Ten ships have been torpedoed or sunk from Saturday evening to Monday evening.

The British steamer Minterne was torpedoed by a German submarine off the Scilly islands Monday. The explosion killed two firemen.

The Norwegian steamers Baldwin and Laila have also been torpedoed by German submarines in the North sea. Two Scottish trawlers have also been sent to the bottom by the Germans.

The Norwegian steamer America was torpedoed Sunday. The vessel sank within two hours. The crew of the America, consisting of thirty-nine men was picked up thirteen hours later by the Norwegian mail boat Sterling and landed at New Castle.

The steamer America was larger than most of the vessels which have been sunk by German submarines. Her tonnage was 2,005.

HEAD CHOPPED WITH HATCHET.

Coroner Orders Uncle of Kentucky Girl Held On Murder Charge.

Huntington, W. Va., May 4.—Robert Frazier, forty-two merchant of Ewing, Fleming county, Ky., is held in the Grayson (Ky.) jail, charged with the murder of Stella Kinney, sixteen, who for ten months past had lived in the Frazier home.

Frazier and the girl started to drive in a buggy from their home to the home of her father Hatfield Kinney, in Carter county. Later Frazier appeared at a farm near Olive Hill, Ky., bleeding from slight wounds about the head, and stated that he and the girl had been held up by highwaymen and he feared the girl had been killed. A posse was hastily gathered and went to the scene of the alleged holdup, where they found the girl dying, her head chopped savagely with a hatchet. No trace of the alleged highwaymen could be found.

Authorities at Olive Hill were notified and an autopsy held. Following the coroner's investigation a warrant was issued for Frazier charging him with the girl's murder. Frazier is her uncle.

Deed Prompted by Jealousy.

Savannah, Ga., May 4.—C. B. Burke of Millen shot and killed his wife at the bedside of their daughter in the Savannah hospital, and then turned the weapon upon himself, inflicting a wound from which he will probably die. Jealousy is given as the cause for the trouble.

Woman Drowned In Auto Plunge.

Atlantic City, N. J., May 4.—Miss Bella James of Goshen, N. J., was drowned when an automobile in which she was riding plunged over a wall into twenty feet of water. Three other occupants of the car were saved.

Fatally Hurt In Ball Game.

Mt. Gilead, O., May 4.—Henry McKee of Johnsville, who was struck on the head by a pitched ball in a ball game here last week, died of a fracture of the skull.

Corder the Plumber. Both phones

QUOTATIONS ON GRAIN AND HAY MARKET

EDWIN S. LEE, EMPIRE MILL

These prices are paid here for the following:

Wheat, bu.	$1.50
Corn, bu.	.80
Oats, bu.	.60

The following are sold at the prices quoted:

Flour, eight sack (24½ lbs.)	1.65
Oats, bu.	.70
Corn meal, 10-lb. sack	.25
Corn	.90
Bran	1.60
Screenings, cwt.	1.50
Middlings	1.70
Cracked corn, cwt.	$1.90
Chop, corn and oats, cwt.	2.00
Unbolted meal cwt.	1.90
Oil Meal, cwt.	2.00
Mixed grain, cwt.	2.20

COSHOCTON HAY AND SEED

A. H. Thomson & Son

These prices are paid for the following:

Hay (loose), ton	$15.00
Hay (baled), ton	15.00
Straw (baled), ton	7.00

The following are sold at the prices quoted:

Oil Meal	$ 1.88

NOTICE TO NON-RESIDENT.

Petition To Sell Real Estate

George Baird, who resides at Lusk, Wyoming, Louise Clark, Sheldon, Ill., Luther Tompkins, Pittsburg, Pa., J. C. Tompkins, Rockaway Beach Cal., and George Bible, Lock Ridge, Okla., Frank Bible, residence unknown to plaintiff, and Dorothy Bible, residence unknown to plaintiff and the unknown heirs of Rachel B. Ferrell deceased, one of the heirs at law of Rachel B. Ferrell deceased, will take notice that Frank M. Tompkins, Executor of the estate of Rachel B. Ferrell deceased, on the 10th day of March A. D. 1915, filed his petition in the Probate Court within and for the County of Coshocton, and State of Ohio, alleging that the personal estate of said decendent is insufficient to pay her debts and th echarges of administering her estate; that she died seized in fee-simple of the following described real estate situate in said county, to-wit: Being lot numbered twenty-five hundred and seventy-eight (2578), in the city of Coshocton, and in the subdivision of Snyder & Senft out lot number 141, as the same is delineated on record plat of Coshocton County, Ohio, and being the same premises conveyed by Seth M. Snyder and wife and George Senft and wife, to Rachel B. Ferrell, by deed dated January 2, 1914, and found of record in Vol. 116 page 529 of the deed records of said county.

The prayer of said petition is, for a sale of said premises, for the payments of the debts and charges aforesaid, for the payment of certain legacies.

The persons first above mentioned will further take notice that they have been made parties defendant to said petition and that they are required to answer the same on or before the 15th day of May, A. D. 1915.

FRANK M. TOMPKINS,
Executor as aforesaid.

Levi Williams,
Attorney for Executor.
Appear Mar. 30, April 7, 14, 21, 28 and May 5, 12.

DAILY MARKET REPORTS

CLEVELAND LIVESTOCK

Cattle.

Receipts 100 head.
Market steady.

Choice steers	$7.50@8.00
Heafers	6.50@7.50
Bulls	6.00@7.60
Cows	5.75@6.50

Hogs.

Receipts 1500 head.
Market higher.

Mediums	$7.95
Heavies	7.25
Yorkers	8.00
Light Yorkers	8.00
Pigs	7.00@7.15
Roughs	6.35
Stags	5.25

Sheep and Lambs.

Receipts 1000 head.
Market steady.

Spring lambs	$9.25@9.50
Fair to good	6.50@7.50
Choice wethers	6.75@7.00

CHICAGO LIVESTOCK

Cattle.

Receipts 2000 head.
Market steady.

Native steers	$6.25@8.75
Western steers	5.60@7.40
Cows and heifers	2.90@8.40
Calves	6.00@8.50

Hogs.

Receipts 12,000 head.
Market strong.

Light	$7.30@7.70
Mixed	7.25@7.65
Heavy	7.00@7.55
Roughs	7.00@7.15
Pigs	5.25@6.90

Sheep and Lambs.

Receipts 6,000 head.
Market strong.

Yearlings	$8.00@9.35
Sheep	7.40@8.40
Lambs	8.00@10.65

PITTSBURG LIVESTOCK.

Cattle.

Calves	$9.00

Hogs.

Receipts 1500 head.
Market active.

Heavies	$7.90@7.95
Yorkers	7.95@8.00
Light Yorkers	7.85@7.90
Pigs	7.60@7.80

Sheep And Lambs.

Receipts 500 head.
Market steady.

Top sheep	$7.50
Top lambs	9.75

COSHOCTON LIVE STOCK.

Corrected by Coshocton Provision Company.

Prime heavy	$6.90@7.00
Heavy mixed	$7.00@7.15
Heavy Yorkers	$7.20@7.30
Light Yorkers	$7.10@7.20
Good roughs	$5 50@6.00
Stags	$4.50@5.00
Veal Calves	$7.00@7.50

TOLEDO GRAIN

Toledo, O., May 4.—Wheat—Cash $1.60¾; May $1.60¾; July $1.35¼; Sept. $1.27½.

Corn—Cash 78@79¼c; May 78c; July 82c.

Oats—Cash 57¼@58c; May 57c; July 56¼c; Sept. 49⅞c.

Cloverseed—Cash $7.90; Oct. $8.35.

Alsike—Cash $8.15.

Timothy—Cash $3.17; Sept. $3.37.

SAY WORK OF MANIAC.

Another Child Found Choked and Stabbed In New York City.

New York, May 4.—The murder of four-year-old Charles Murray in a dark hallway of No. 270 First avenue, in much the same way little Leonore Anna Cohn was killed in the same neighborhood, has spread terror among the mothers of the East Side. More than 100 detectives are searching for the maniacal "ripper," for it is believed by the police that the same person was responsible for both crimes.

An autopsy by Dr. Otto Schultz, medical adviser to the district attorney's office, showed that the Murray boy had been choked to prevent an outcry, while a long, sharp knife was plunged into his body. There were two gashes, starting near the breast bone and converging, V-shaped, to the lower abdomen. Half of the liver was missing. Dr Schultz said that there is no doubt that the crime had been committed by a degenerate of the most dangerous and degraded type.

The only clue the police have is the vague description of a man who was seen running from the tenement by Mamie, the little victim's eight-year-old sister, shortly before the body was found.

Was Prosperous Year.

Columbus, May 4.—According to the yearly report of Chief Inspector J. A. Devine, 1914 was a prosperous year for Ohio building and loan associations. The report shows 656 associations in the state, against 649 in 1913. The assets are $240,930,784.90, compared with $223,892,261.56 in 1913.

POULTRY AND SEEDS.

Corrected by Chas. E. Lorenz wholesale and retail dealer in poultry, seeds, wool, etc., Second street.

Paying Prices.

Chickens	13c.
Ducks, colored	12c.
Ducks, white	12c.
Turkey	15c
Geese	10c

Retail Prices

Chickens, spring	16c.
Geese	13c.
Turkeys	18c.

SEEDS.

Medium clover	$9.00
Mammoth clover	$9.00
Sweet clover	$6.50
Alsike	$10.00
Alfalfa	$10.00@$11.00
Timothy	$3.50
German Millet	$1.85
Blue grass	$1.40
Spring vetch	$3.75
Seed oats	$ .85
Cane seed	$1.35
Soy Beans (yellow)	$2.50

Retail Seed Prices.

Alfalfa (first grade)	$ 10.50
Alfalfa (second grade)	9.50
Clover (mammoth)	9.50
Clover (red)	9.50
Alsike	10.50
Sweet clover	6.50
German millet	1.85
Soy beans (yellow)	2.50

Coshocton Produce.

Reamer's Cash Store is paying these prices for the following:

Butter	$ .25
Eggs	.18
New potatoes	.45
Lard	10

Grocers are selling as follows:

Butter	.30
Creamery butter	.32
Eggs	.20
Sugar, 25 lb. sack	1.60
Cabbage, lb.	.04
Lard, lb.	.13
Potatoes	.65
New cabbage	.06

CLEVELAND PRODUCE

Butter.

Creamery, extra	31@31½
Fancy dairy	23 24

Eggs.

Fresh gathered	22½c.
Seconds	18c.

Cheese.

Swiss, fancy	21@22c.
American whole milk	17@17½

KEEP URIC ACID OUT OF JOINTS

Tells Rheumatism Sufferers to Eat Less Meat and Take Salts.

Rheumatism is easier to avoid than to cure, states a well-known authority. We are advised to dress warmly; keep the feet dry; avoid exposure; eat less meat, but drink plenty of good water.

Rheumatism is a direct result of eating too much meat and other rich foods that produce uric acid which is absorbed into the blood. It is the function of the kidneys to filter this acid from the blood and cast it out in the urine; the pores of the skin are also a means of freeing the blood of this impurity. In damp and chilly cold weather the skin pores are closed thus forcing the kidneys to do double work, they become weak and sluggish and fail to eliminate the uric acid which keeps accumulating and circulating through the system, eventually settling in the joints and muscles causing stiffness, soreness and pain called rheumatism.

At the first twinge of rheumatism get from any pharmacy about four ounces of Jad Salts; put a tablespoonful in a glass of water and drink before breakfast each morning for a week. This is said to eliminate uric acid by stimulating the kidneys to normal action, thus ridding the blood of these imparities.

Jad Salts is inexpensive, harmless and is made from the acid of grapes and lemon juice, combined with lithia and is used with excellent results by thousands of folks who are subject to rheumatism. Here you have a pleasant, effervescent lithia-water drink which helps overcome uric acid and is beneficial to your kidneys as well.

CHICHESTER S PILLS

THE DIAMOND BRAND.

Ladies! Ask your Druggist for Chi-ches-ter s Diamond Brand Pills in Red and Gold metallic boxes, sealed with Blue Ribbon. Take no other. Buy of your Druggist. Ask for CHI-CHES-TER S DIAMOND BRAND PILLS, for 25 years known as Best, Safest, Always Reliable

SOLD BY DRUGGISTS EVERYWHERE

NEWSPAPER ARCHIVE® NEWSPAPER ARCHIVE®